

Jerry's



2020

&

2021



Jerry's 2020 & 2021

Index

	Dresses - Girls	Page 2 - 42
	Dresses - Ladies	Page 43 - 78
	Dresses - Dance Length	Page 79 - 90
	Dresses - Exam & Practical	Page 91 - 92
	1-Piece & Catsuits	Page 93 - 96
	Practicewear	Page 97 - 119
	Skirts	Page 120 - 123
	Synchro & Team Orders	Page 124
	Mens Skating Wear	Page 125 - 128
	Protective Wear / Underlayers	Page 129 - 130
	Tights	Page 131 - 132
	Off Ice Training	Page 133 - 134
	Blade Covers & Soakers	Page 135 - 140
	Skate Guards	Page 141 - 146
	Gloves & Legwarmers	Page 147 - 149
	Giftware	Page 150
	Jewellery	Page 151 - 152
	Skate Bags	Page 153 - 158
	Skate Accessories	Page 159-160
	Boots & Blades	Page 161 - End



Made in Canada at our production facility and warehouse

Size Chart

SIZE	WEIGHT	HEIGHT	BUST	WAIST	HIPS
Youth 4-6	32 - 40 lbs/ 14-18 kg	3'- 3'6"/ 91-106 cm	20 - 22"/ 50-56 cm	18 1/2 - 21"/ 47-53 cm	21 - 23"/ 53-58 cm
Youth 6-8	40- 50 lbs/ 18-22.5 kg	3'7"- 4'/ 105-122 cm	22 - 23 1/2"/ 56-60 cm	20 - 22 1/2"/ 50-58 cm	22 1/2 - 25"/ 57-63 cm
Youth 8-10	50- 60 lbs/ 22.5-27 kg	4'- 4'4"/ 120-132 cm	23 - 25 1/2"/ 58-65 cm	22 - 24"/ 56-61 cm	24 - 26 1/2"/ 61-67 cm
Youth 10-12	60 - 75 lbs/ 27-34 kg	4'4"- 4'8"/ 130-142 cm	24 1/2 - 29"/ 62-73 cm	23 - 25"/ 58-63.5 cm	26 - 30"/ 66-76 cm
Youth 12-14	70 - 90 lbs/ 32-41 kg	4'7"- 4'11"/ 140-150 cm	28 1/2 - 32"/ 72-81 cm	24 - 26 1/2"/ 61-67 cm	30 - 34 1/2"/ 75-88 cm
Adult Small	90-105 lbs/ 40-47 kg	4'11"- 5'3"/ 139-160cm	31 - 35 1/2"/ 79-89 cm	25 - 28 1/2"/ 63-72 cm	33 1/2 - 37"/ 85-94 cm
Adult Medium	100-125 lbs/ 45-56 kg	5'2"- 5'6"/ 157-168 cm	34 - 37"/ 86-94 cm	28 - 31 1/2"/ 71-80 cm	36 - 40"/ 91-101 cm
Adult Large	120-135 lbs/ 54-61 kg	5'5"- 5'9"/ 165-175 cm	36 - 39"/ 91-99 cm	30 - 34 1/2"/ 76-87 cm	39 - 43"/ 99-109 cm
Adult XL	135-160 lbs/ 61-72 kg	5'5"- 5'11"/ 165-180cm	38 1/2-43"/ 98-110 cm	33 - 37 1/2"/ 84-95 cm	41 - 46"/ 104-117 cm

This size chart is a general guideline only - for border line sizes, choose the larger size.

05
Frost
Iris



05
Dusky
Teal



05
Frost
Iris



05
Dusky
Teal



05 Ice Crackle Dress - Frost Iris or Dusky Teal - Pretty, soft velvet dresses with icy silver glitter, long mesh sleeves, a matching back mesh bow with a crystal ring accent and a double layer georgette skirt edged in silver.
 Sizes: Youth 6-8, 8-10, 10-12, 12-14

07

**07 Ballet in Black**

Dress - A luxe black velvet dress with a lovely accent of purple glitter. Simply styled with long mesh sleeves, a shaped front neckline, scoop back with crossed straps and a matching glitter velvet skirt.

Sizes: Youth 6-8, 8-10, 10-12, 12-14 - Adult Small

09



07



09

**09 Richesse in Red Dress**

- A sumptuous combination of red velvet and a sophisticated brocade glitter pattern in black and gold. Asymmetrical styling with mesh sleeves and a slanted overlapping front skirt. Back keyhole and slanted back straps.

Sizes: Youth 6-8, 8-10, 10-12, 12-14



11
Black



11
Royal
Blue



11
Black



11
Royal
Blue



11
Deep
Purple



11
Deep
Purple

11 Diamond Chips Dress - Black, Royal Blue or Deep Purple - Textured velvet dresses in deep jewel tones with an all over scattering of silver glitter. Long mesh sleeves, a matching georgette skirt and pretty back straps with a crystal clasp add pizzazz. Sizes: Youth 6-8, 8-10, 10-12, 12-14 - Adult S



12
Snow
White



12
Capri
Blue



12
Snow
White



12
Navy
Blue



12
Capri
Blue



12
Navy
Blue

12 Ooh La Lace Dress - Snow White, Capri Blue or Navy Blue - Soft velvet dresses with long lace sleeves, matching double georgette skirts and a V-shaped neckline accented with crystals front and back. Sizes: Youth 6-8, 8-10, 10-12, 12-14 - Adult S

**13 Princess Dress -
Clear Pink or Sky Blue -**

Dainty silver glitter swirls over the velvet bodies of these traditional style dresses. Long mesh sleeves sweep into a curve of mesh that accents the scoop neck, and a co-ordinating georgette skirt edged in silver completes the look.

Sizes: Youth 4-6, 6-8, 8-10, 10-12,
12-14

13
Clear Pink



13
Sky Blue



13
Clear Pink



13
Sky Blue



19
Deep
Fuchsia



19
Jet
Black



19
**Starshine
Dress - Jet
Black, Royal Blue,
or Deep Fuchsia** - Soft
velvet dresses featuring
sparkling crystals at the
neck, a back keyhole with
crossed straps and long
glittery mesh sleeves and
and matching top skirts.
Sizes: Youth 6-8, 8-10,
10-12,
12-14 - Adult
Small



420

420
**Rosa
Rosetta Dress**

- Pale blush velvet
dress accented by
shimmery pewter silver
rosette glitter, V-shaped
necklines front and back,
long mesh sleeves and a
double skirt of black
over blush georgette.
Lined. Sizes: Youth
6-8, 8-10,
10-12, 12-14



19
Royal
Blue



19
Royal
Blue



420

**421
Sizzle &
Twizzle Dress -
Pink Sizzle or Black
Twizzle** - Lovely swirls of
multi colour glitter lend this
dress a whimsical, cheerful
look that pairs
beautifully with long, tonal
mesh sleeves and a
matching georgette skirt.
Jewel neck and scoop
back with a pair of
crossed straps. Sizes:
Youth 6-8, 8-10,
10-12, 12-14

421
Pink
Sizzle



421
Pink
Sizzle



421
Black
Twizzle



421
Black
Twizzle



422 Frosty Air Dress - Wintergreen, Frost Blue or Snow Cherry -

The luxuriously soft icy velvet of these dresses pairs perfectly with snowy white glitter mesh that sweeps across the shoulders and down the long sleeves. Crystal accents add sparkle to the front, and an elliptical keyhole adds interest to the back. Sizes: Youth 6-8, 8-10, 10-12, 12-14

422
Winter
Green



422
Snow
Cherry



422
Frost
Blue



422
Winter
Green



422
Snow
Cherry



422
Frost
Blue





425 Sky
Blue



425 Soft
Iris



425 Soft
Iris



425 Sky
Blue

425 Scintillating Dress - Sky Blue or Soft Iris - Classically styled velvet dresses with swirls of icy silver glitter, long mesh sleeves, a scoop back with a trio of slanted straps and a matching georgette skirt.
 Sizes: Youth 6-8, 8-10, 10-12, 12-14 - Adult Small



20
Navy
Blue



20
Deep
Iris



20
Icy
Pink

20 Fancy Fleece Dress - Navy Blue, Deep Iris, Icy Pink, Ruby Red or Black Rose - A classic style featuring cozy fleece that is brushed on the inside for softness and extra warmth, yet is smooth and flattering on the outside. Impeccably paired with gorgeous glitter velvet skirts and a glint of glitter at the neck. The neck is lined in soft velvet for comfort and the back is finished with a zipper to keep out the cold. Sizes: Youth 6-8, 8-10, 10-12, 12-14



20
Ruby
Red



20
Black
Rose

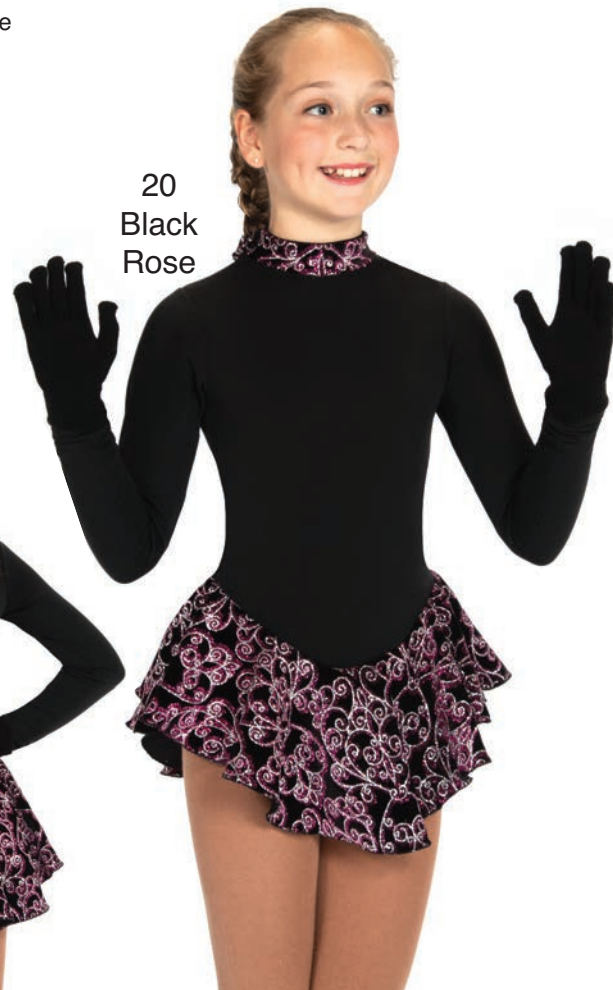

20
Black
Rose

1107 Black
Crystal
Gloves

427 Gold Dust Fleece Dresses - Royal Blue or Deep Garnet - A sprinkling of golden crystals enhances these warm fleece dresses and picks up the gold glitter on the velvet skirts and high neck. Modest back keyhole. Sizes: Youth 4-6, 6-8, 8-10, 10-12, 12-14

427
Royal
Blue

427
Royal
Blue



21 Snow Fleece Dress - This black fleece dress is constructed of cozy fleece that is brushed for softness and warmth on the inside and features a black velvet skirt and trim around the scoop neck. The pretty crystal snowflakes add sparkle. Sizes: Youth 6-8, 8-10, 10-12, 12-14 - Adult Small

427
Deep
Garnet



21



21





428 Bliss with a Kiss Dress - Snow white mesh is embroidered with sequin hearts and set off by a frothy triple skirt and matching fuchsia trim, like a beautifully iced layer cake come to life. Lined; back keyhole.
 Sizes: Youth 6-8, 8-10, 10-12, 12-14

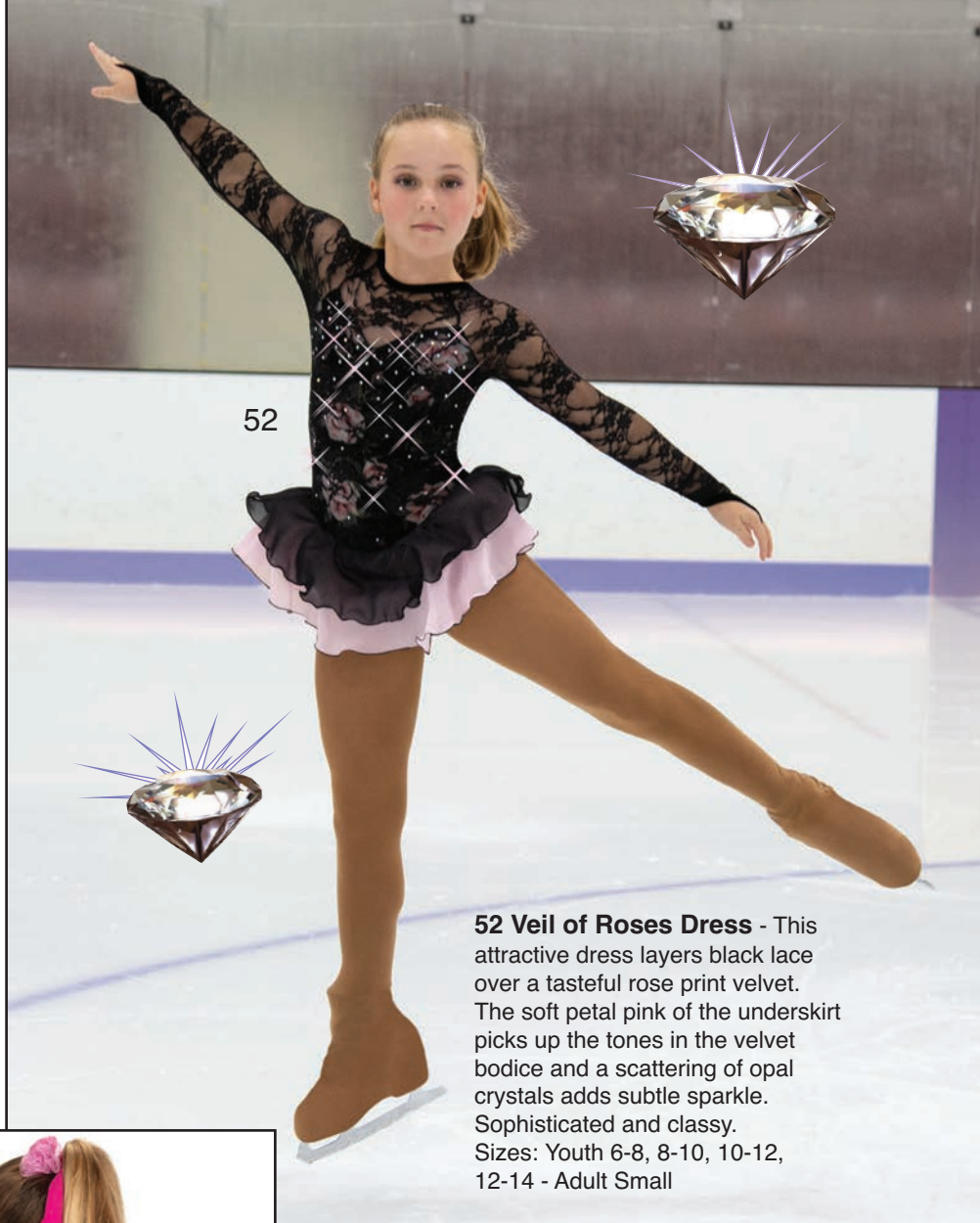

52 Veil of Roses Dress - This attractive dress layers black lace over a tasteful rose print velvet. The soft petal pink of the underskirt picks up the tones in the velvet bodice and a scattering of opal crystals adds subtle sparkle. Sophisticated and classy.
 Sizes: Youth 6-8, 8-10, 10-12, 12-14 - Adult Small





429

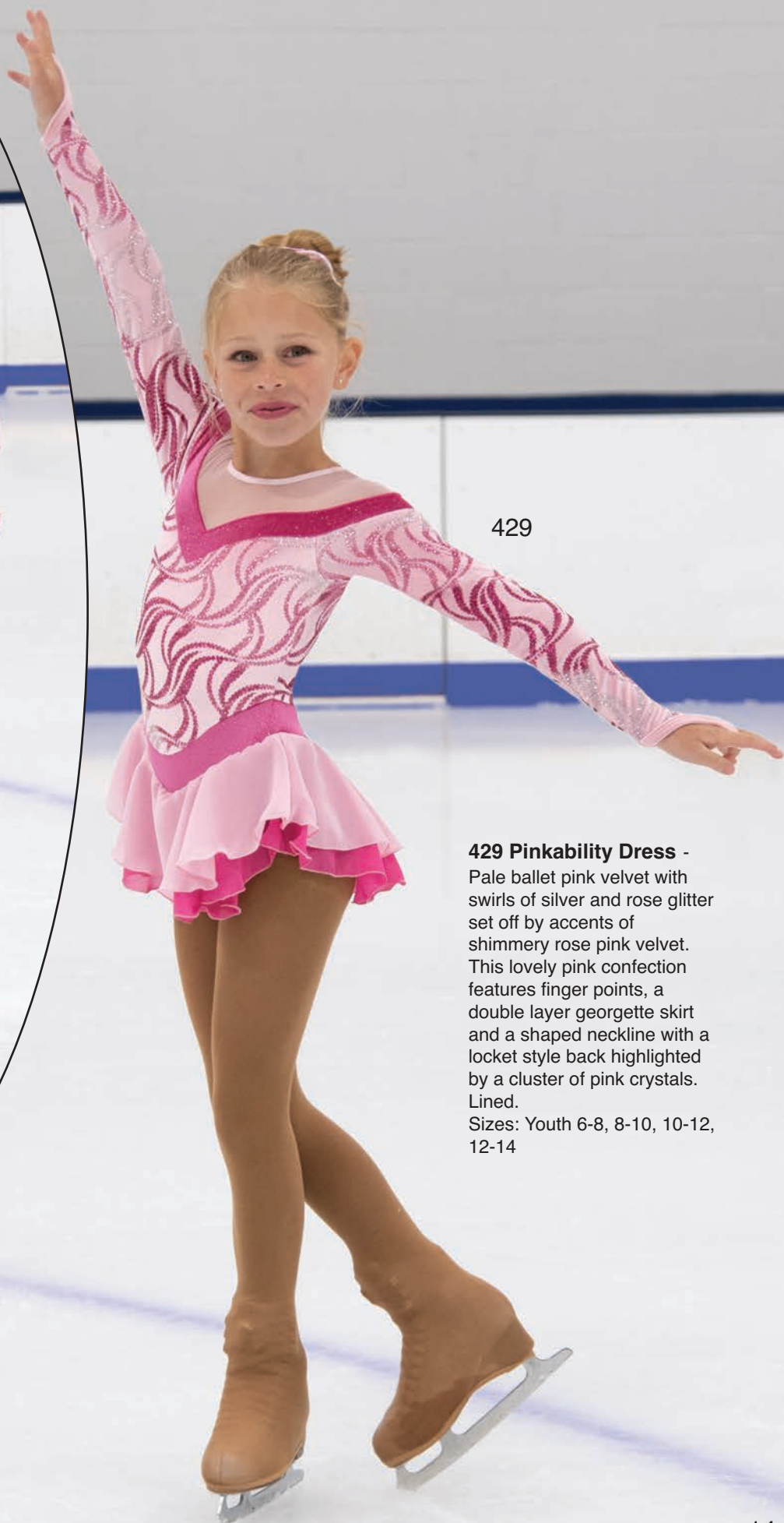

429

429 Pinkability Dress -

Pale ballet pink velvet with swirls of silver and rose glitter set off by accents of shimmering rose pink velvet. This lovely pink confection features finger points, a double layer georgette skirt and a shaped neckline with a locket style back highlighted by a cluster of pink crystals. Lined.

Sizes: Youth 6-8, 8-10, 10-12, 12-14



26

**26
Sterling
Blue Dress -**
Crushed velvet dress with glitter mesh sleeves, a high neck with back keyhole and glittering silver trim around the front, back and waist. Double layer georgette skirt edged in silver. Sizes: Youth 6-8, 8-10, 10-12, 12-14

**430
Candy
Apple Dress -**
Candy apple red glimmer velvet dress with snowy white long sleeves swirled in red glitter. The high neck is lined in red velvet and features a dainty red bow above the back keyhole. Double layer georgette skirt in red over white. Sizes: Youth 6-8, 8-10, 10-12, 12-14



29



430



26



430

29



**29
Snowy
Sapphire Dress**

- Two tones of glitter loop velvet set each other off perfectly in this snow white and royal blue creation. Extra details include a curvy front mesh accent with a crystal cluster pin and a triple layer skirt edged in silver. Bodice is lined.

Sizes: Youth
4-6, 6-8, 8-10,
10-12,
12-14

431



431

431 Arendelle Dress -

A lovely icy blue glitter velvet dress with sparkling sequin trim, finger points, a sweetheart neckline and back keyhole. The double cascade-hem skirt elevates this style into the realm of fantasy. Lined. Sizes: Youth 6-8, 8-10, 10-12, 12-14



432 Verona Dress - This sophisticated style evokes a touch of the exotic by pairing elegant, complimentary shades of lace, a scoop back with interlaced back straps and a subtle shimmer of icy opal sequins along the waistline. Lined. Sizes: Youth 6-8, 8-10, 10-12, 12-14

432



432

433 Snow at Sea Dress - A dual toned glitter velvet dress that combines a shaped snow white bodice with pretty cap sleeves and a wave of tiffany blue across the midriff and in the top skirt. Lined. Sizes: Youth 6-8, 8-10, 10-12, 12-14

433



433





434



435

434 Ore D'Or Dress - Deep purple mesh is tastefully embroidered with gold sequins and teamed with hammered gold velvet trim to create a sophisticated style. A traditional style back keyhole and a double georgette skirt edged in gold complete the look. Lined. Sizes: Youth 6-8, 8-10, 10-12, 12-14 - Adult Small

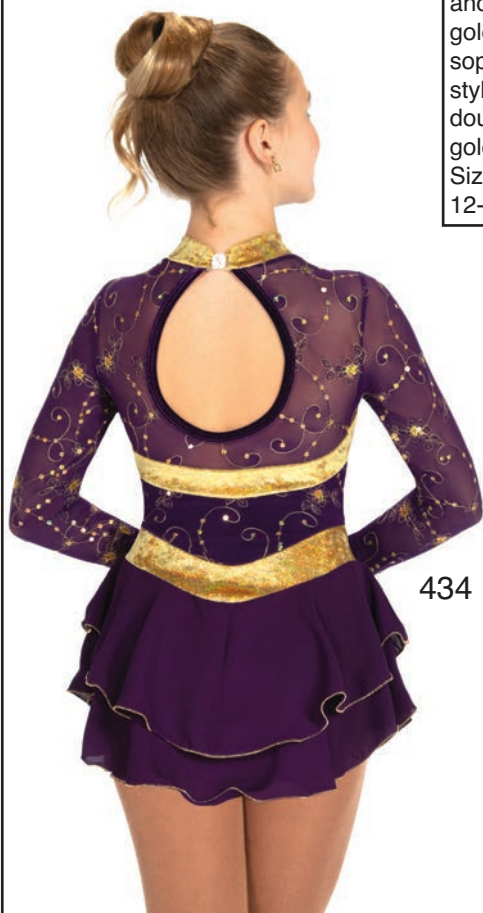

434



435

435 Moroccantile Dress - Reminiscent of mermaids and magic, this shimmer velvet dress is printed with dainty mosaic tile diamonds and rings, all featuring a subtle silver sheen. Long mesh sleeves and a silky iridescent top skirt adds extra finesse. Back keyhole. Sizes: Youth 6-8, 8-10, 10-12, 12-14



436



436

436
Sundream
Dress - A dress with a happy, sunny disposition. Yellow glimmer mesh bodice and cap sleeves blended with a zesty bit of citrus orange velvet in the trim and midriff, and a dip-dyed georgette top skirt that shades back into sunny yellow at the hem. Lined.
 Sizes: Youth 6-8, 8-10, 10-12, 12-14 - Adult Small

437
Song of Sapphires
Dress - A lovely combination of electric blue and silver glitter against a dark black velvet background. Long glitter sleeves with finger points, off-the-shoulder styling edged in sapphire and a triple layer georgette skirt edged in silver for a sophisticated look.
 Sizes: Youth 6-8, 8-10, 10-12, 12-14 - Adult Small



437



437

438 By Royal Appointment

Dress - This classically styled dress features luxurious sapphire and gold scrolling glitter, a shaped neckline, finger points and a double layer skirt edged in gold. Sizes: Youth 6-8, 8-10, 10-12, 12-14 - Adult Small



438



439



439



438

439 Silver-on-Citron Dress - Sunny lemon yellow velvet is overlaid with silver glitter and cut in a flattering design with a sweetheart neckline, long glove style sleeves with finger points, a keyhole back with cross details and a matching double georgette skirt. Lined. Sizes: Youth 6-8, 8-10, 10-12, 12-14 - Adult Small

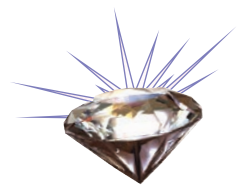

41 Shasta Lace Dress -

Rosy toned glitter lace blends into purple at the waist and wrists. High neck with classic back keyhole, a triple skirt edged in silver and full lining. Sizes: Youth 6-8, 8-10, 10-12, 12-14 - Adult Small

440



41

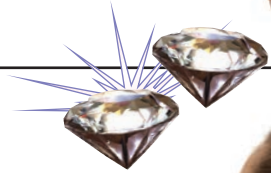

440 Velvetry Dress - Texture takes top place in this case with sumptuously embossed velvet in a brocade pattern. This dress is classically designed with a sweetheart neckline, long glove style sleeves with finger points, a dipped back keyhole and a filmy double skirt edged in silver. Sizes: Youth 6-8, 8-10, 10-12, 12-14 - Adult Small

440



41



442 Peony Petals Dress -

This deep fuchsia glitter velvet dress is styled with long mesh sleeves ending in finger points, a delicately scalloped neckline and a layered skirt with a petal hem. Sizes: Youth 6-8, 8-10, 10-12, 12-14

442



443

**443 Iris & Edelweiss Dress -**

A tasteful combination of deep iris and snowy white glitter velvet all swirled together with silver and amethyst glitter. The intricate embroidered floral accent at the front features glittery crystals. Triple layer georgette skirt. Sizes: Youth 6-8, 8-10, 10-12, 12-14

442



443



444



444 Border of Bordeaux Dress - Flattering off-the-shoulder styling is bordered by a sweep of luxe gold swirls that also embellish the slim velvet skirt. Long finger point sleeves and a scattering of crystals add extra sparkle to this richly toned velvet dress. Sizes: Youth 6-8, 8-10, 10-12, 12-14 - Adult Small



444



445



445 Heirloom Roses Dress - This charming dress features a dainty rose printed lace enhanced by sparkling sequins at the V-neck and waist, and a triple layer skirt of lace over georgette and chiffon. Lined. Sizes: Youth 6-8, 8-10, 10-12, 12-14



446 Sparkling Wine Dress - Rich, crushed velvet in a deep wine shade is set off by sparkling accent trim, shimmer mesh sleeves and a double layer skirt of linen chiffon over georgette. A scattering of crystals adds a bit of bling. Sizes: Youth 6-8, 8-10, 10-12, 12-14 - Adult Small



447

**447 Wind on the Water**

Dress - Stormy slate blue velvet creates a perfect back-drop for the swirling, wind-blown pattern of silver, sapphire and fuchsia glitter. Pretty cap sleeves, shaping at the neckline, a crescent back with mesh ties at the neck and a fringe hem skirt add extra drama to this style. Sizes: Youth 6-8, 8-10, 10-12, 12-14 - Adult Small

63



447

**63 Night on the Nile**

Dress - The flattering shaped neckline of this navy blue velvet dress is edged with gently gathered mesh and accented with sparkling crystal clusters front and back. Sizes: Youth 6-8, 8-10, 10-12, 12-14 - Adult Small

63





43

43 Asters After Rain

Dress - Entirely confected from glitter mesh, this feminine dress shades from light camellia at the shoulders to a darker orchid tone at the hem of the sheer overskirt and at the tips of the finger point sleeves. Fully lined. Sizes: Youth 6-8, 8-10, 10-12, 12-14 - Adult Small



448

448 Navy Normandy

Dress - Rich navy blue velvet dress is swirled with silver and emerald glitter and cut in a classic sweetheart shape bodice with matching long glove style sleeves. A square back and triple layer skirt edged in silver add extra polish. Sizes: Youth 6-8, 8-10, 10-12, 12-14 - Adult Small

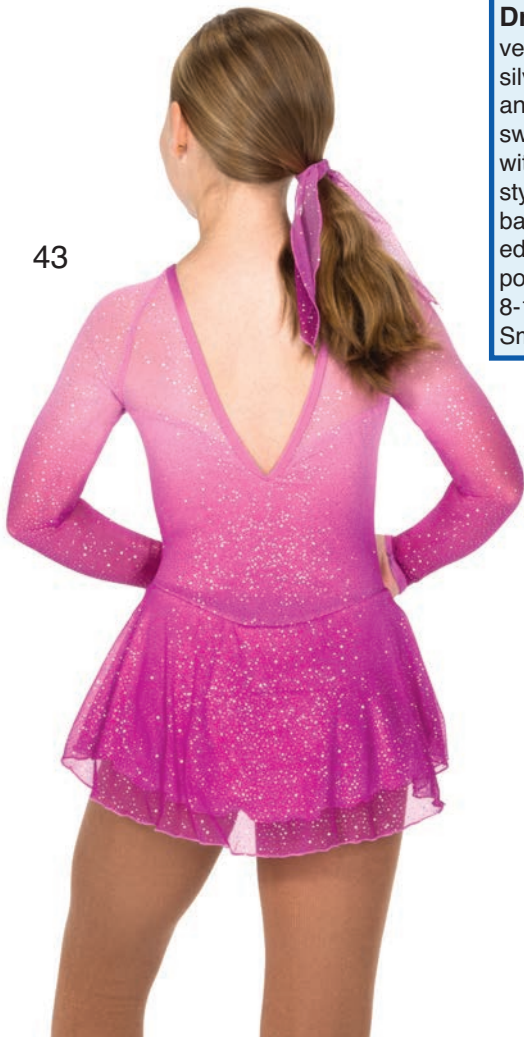

43

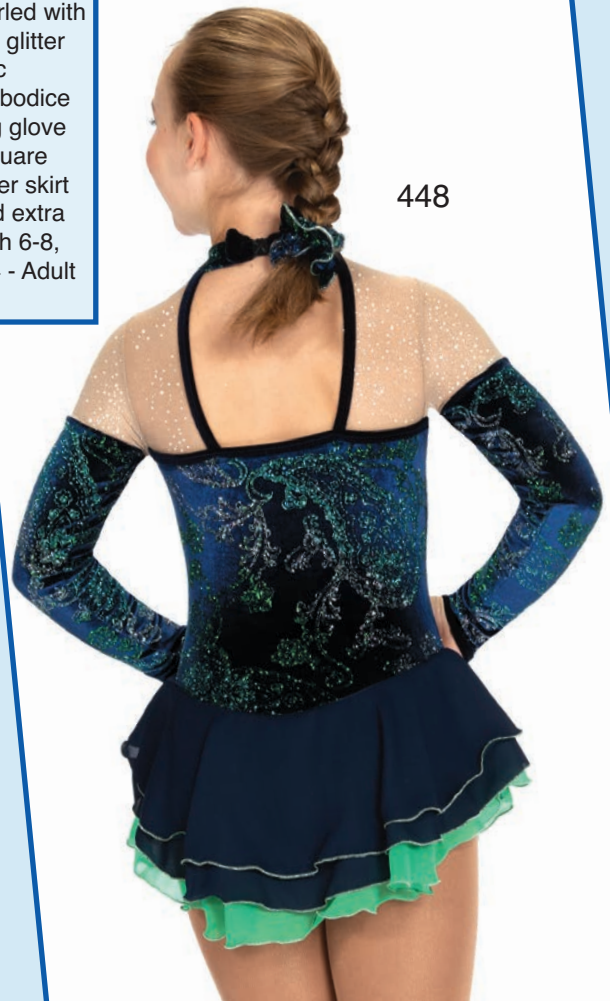

448

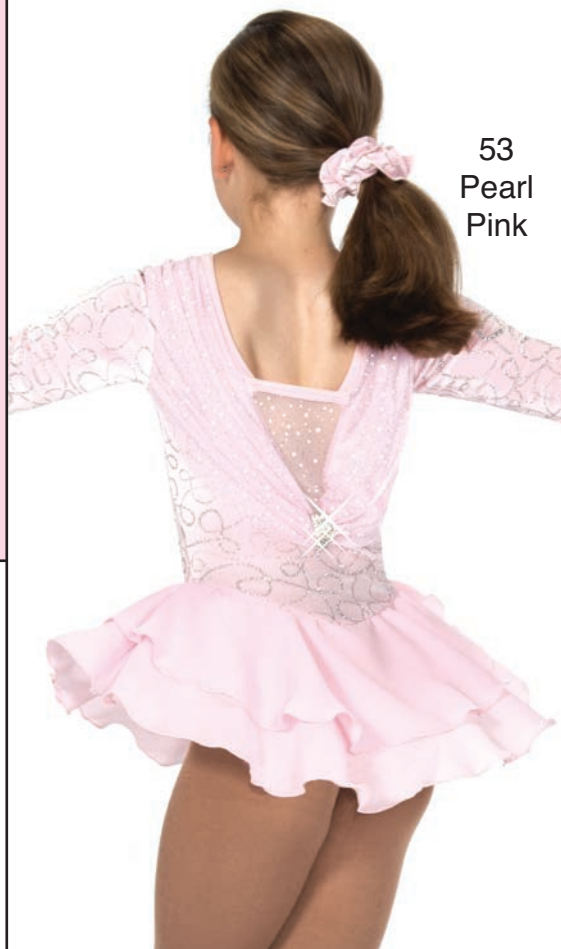

53
Pearl
Pink



53
Snow
White



53
Pearl
Pink



53
Snow
White

53 Whisper Loop Dress - Snow White or Pearl Pink - These soft velvet dresses in lovely pale shades are styled to flatter with gently gathered mesh along the shoulders and around a V-insert back. The crystal buckle, double layer matching georgette skirts and long finger point sleeves finish the look with finesse. Lined. Sizes: Youth 6-8, 8-10, 10-12, 12-14

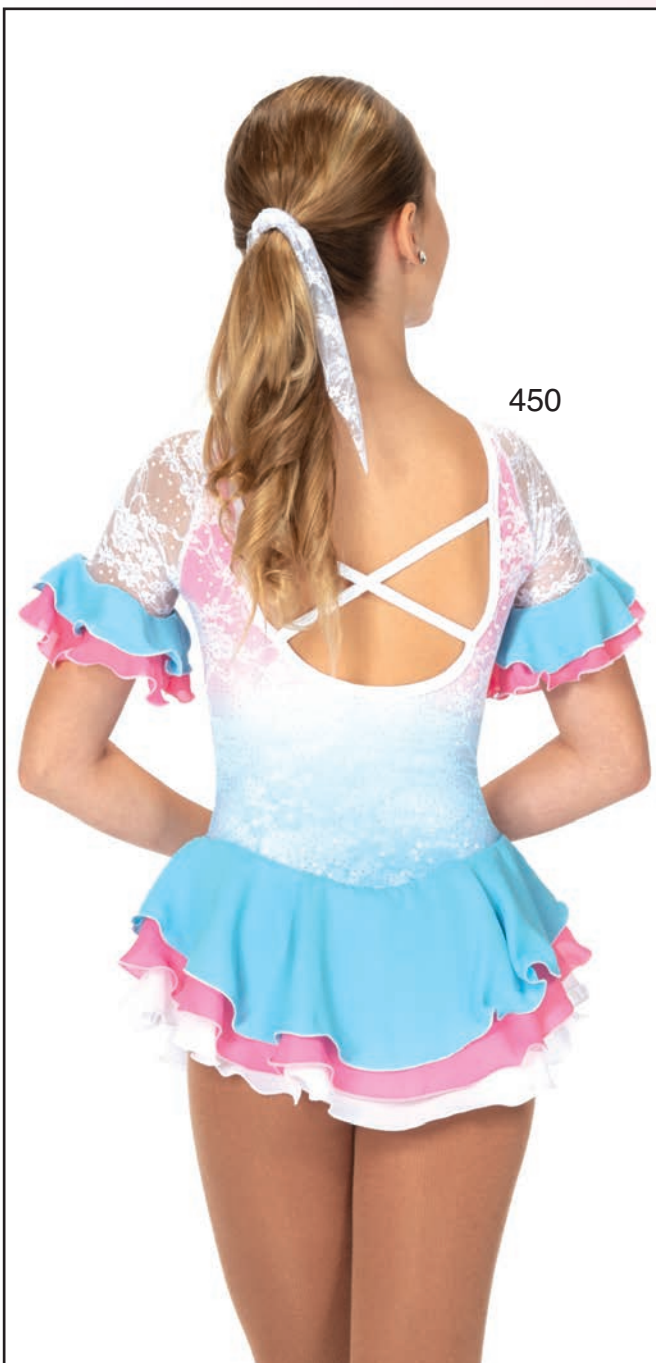

450 Blushing Blue Dress - The beautiful blend of colours set this dress well above the ordinary. The bodice shades from lovely pink at the neck to a soft sky blue at the waist, all overlaid with misty white glitter lace. The scoop neck, dipped back with crossed straps, triple layered skirt and sleeve ruffles all lend dreamy touches. Lined.
 Sizes: Youth 6-8, 8-10, 10-12, 12-14

451

Vivaldi

Dress - Rich wine red velvet dress is swirled with ruby and silver glitter and set off by glittery mesh inserts at the front and back. The dropped locket style back is accented by a ring of sparkling crystals and a trio of slim straps, and the double layer skirt and sleeve ruffles are edged in silver. Sizes: Youth 6-8, 8-10, 10-12, 12-14



451



451

452

Snow

Angel Dress -

This pure white and silver dress is designed in an alluring burnout mesh with silver shimmer and complemented by flared glitter mesh sleeves and a matching glitter mesh overskirt. Lined; Back locket keyhole with a crystal cluster at the center. Sizes: Youth 6-8, 8-10, 10-12, 12-14



452

452



453



454

Roxy in Red

Dress - This ruby toned velvet dress is drizzled in silver glitter and styled with classic details including a sweetheart front neckline, a flowy georgette skirt edged in silver, a bow back with a crystal center and glove inspired sleeves with finger points. Sizes: Youth 6-8, 8-10, 10-12, 12-14

454

453

453

Bonnefire

Dress - The classic black and red colour combination of this dress gets a twist of silver and a splash of drama with its asymmetrical styling set off by a glitter mesh sleeve and a tiered drop point skirt. Sizes: Youth 6-8, 8-10, 10-12, 12-14 - Adult Small

454

455 Sequin Sea Queen Dress - This luxe royal dress features luminous swirls of iridescent opal sequins. The dress is simply styled with long mesh sleeves, a scoop back with crossed straps and a triple layer georgette skirt that echoes the shades of the shimmering sequins. Sizes: Youth 6-8, 8-10, 10-12, 12-14



455



455



456 Filigree Frieze Dress -
Intricate gold glitter is the crowning glory of this deep port velvet dress. The intricate frieze is set off by stylistic details like the inset sleeves, high collar and V-design back strap and mesh configuration. Sizes: Youth 6-8, 8-10, 10-12, 12-14

456



457 Lake Orchids Dress
- An unusual and compelling colour combination in jewel tones of sapphire and deep orchid. The long sleeves and waist are fashioned in a gold shimmer burnout velvet while the body is a rich royal velvet with a subtle gold glimmer. Sizes: Youth 6-8, 8-10, 10-12, 12-14

457



456



457

458 Tiffany Twist Dress - This glitter velvet dress features a flattering sweep of mesh across the shoulders, long glove style sleeves with finger points and a triple layer princess style skirt. Lined.

Sizes: Youth 6-8, 8-10, 10-12, 12-14

458



459



459 Happily Ever Aster Dress

- Misty, soft aster shimmer velvet dress shines with gold embroidered iridescent sequins in the sheer mesh overskirt and the dainty crystal scrolling design adds sparkle and bling to the front. A jewel neckline and scoop back with crossed straps add elegant touches. Lined. Sizes: Youth 6-8, 8-10, 10-12, 12-14

458



459





460

460 Frozen Icicles Dress - Snow white velvet dress frosted all over with swirls of silver and ice blue. Long glitter mesh sleeves, a swishy, feathery fringe skirt and V-shaping at the front and a diamond locket back add sophisticated touches. Lined. Sizes: Youth 6-8, 8-10, 10-12, 12-14 - Adult Small

461 Jazzy Jasmine Dress - Fuchsia or Blue - This dress style answers all your wishes ... it features a shapely sweetheart neckline with a crystal drop gem, pretty cap mesh sleeves with silver coin trim, a V-back with crossed straps and a double layer skirt of mesh and georgette edged in silver. Plus you can choose your favourite colour! Sizes: Youth 6-8, 8-10, 10-12, 12-14

461
Fuchsia



461
Blue



461
Blue



461
Fuchsia



461
Blue





462



462

462 Curtain Call Dress -

This show stopping creation is ritzy and glamorous and hits all the right notes. Black velvet is swirled with glittering gold and styled in a halter design cut with a tasteful collar, long glove-look sleeves, a shaped gold waistband and a filmy double layer skirt. Sizes: Youth 6-8, 8-10, 10-12, 12-14 - Adult Small



463

463 Empire Blues Dress -

Flattering empire design dress in rich royal blue glitter velvet with off-the-shoulder styling, long mesh sleeves with finger points, a flattering back keyhole and a flowy double layer skirt edged in silver.

Sizes: Youth 6-8, 8-10, 10-12, 12-14 - Adult Small



463

464
Ice
Blue



464
Royal
Blue



464
Blush
Pink



464 Romantic Lace Dress - Ice Blue, Royal Blue or Blush Pink - Our ever popular glitter lace is now available in an updated design with long, lacy sleeves, a triple layer skirt and an asymmetrical wrap-inspired neckline trimmed in matching velvet. Lined. Sizes: Youth 6-8, 8-10, 10-12, 12-14

464
Ice
Blue



464
Royal
Blue



464
Blush
Pink

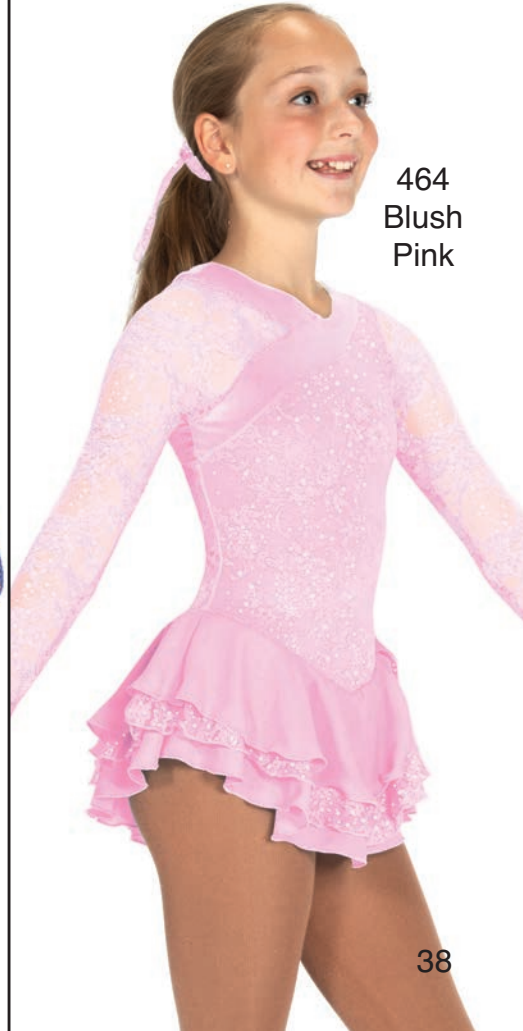

466

Luminosity Dress

- This dress exudes creative confidence in a vibrant palette of sea opal, azalea pink, and an overlay of black lace. The luminous sheen of iridescent mystique lycra reflects the lights with every movement. Back keyhole; triple layer skirt. Sizes: Youth 6-8, 8-10, 10-12, 12-14

466



465



465

Flare on a Dare Dress

- Concord purple glitter velvet is swirled all over with silver glitter and accented with a sweep of matching glitter mesh along the neckline and scoop back. The long sleeves feature fluted glitter mesh that flares at the wrist. Sizes: Youth 6-8, 8-10, 10-12, 12-14

465



466



Jerry's



Jewels



69

Jade and Jasper Dress

- Fresh, cool greens are swirled together with swishes of crystals and glittery layers in the triple georgette skirt.

Lined. Sizes: Youth 6-8, 8-10, 10-12, 12-14



470
Rose/
Lilac



470
Purple/
Blue

470
Spins & Spirals Crystal Dress - Purple/Blue or Rose/Lilac

- A refined design featuring off-the-shoulder styling, spiralling crystal rhinestones and a suave mix of complimentary contrast colours. The double layer skirt adds extra finesse.

Sizes: Youth 6-8, 8-10, 10-12, 12-14 - Adult Small



69



470
Purple/
Blue



470
Rose/
Lilac



Jerry's



Jewels

471 Ice & Snow Dress - Dreamy powder blue dress in a soft matte supplex with a sweetheart front, V-back with a pair of crossed straps, long glitter mesh sleeves and a matching top skirt, plus a beautifully detailed accent of sparkling crystals. Lined.
Sizes: Youth 6-8, 8-10, 10-12, 12-14



**Jerry's
Jewels**

Jerry's



Jewels

472
Ocean/
Aqua



472
The
Crystal Caper
Dress -
Ocean/Aqua or
Navy/Rose - Jewel
tones and crystals com-
bine perfectly in these
sparkling, vibrant
dresses. Classic styling
with long glitter mesh
sleeves, front and back
shaping and a triple
layer skirt edged in
silver. Sizes: Youth
6-8, 8-10, 10-12,
12-14 - Adult
Small

472
Navy/
Rose



472
Navy/
Rose



472
Ocean/
Aqua



475
Jet
Black



475
Jet
Black



475
Deep
Purple



475
Deep
Purple



**475
Starlit Lace
Dress - Jet
Black or Deep
Purple** - Glittery lace
dresses feature a sweet-
heart cut at the neckline,
a shaped back with
self-adjusting spaghetti
straps and a matching
georgette skirt edged in
silver. Lined. Sizes:
Youth 12-14 - Adult
Small, Medium,
Large

476



**476
Opals on
Orchid Dress -**

This eye-catching dress is sumptuously designed in a rosy mauve velvet that is embroidered with iridescent opal sequins that catch the light with every movement. The simple, sophisticated off-the-shoulder style and filmy double layer skirt make this design flattering and feminine. Lined. Sizes: Youth 12-14 - Adult Small, Medium, Large

477



**477
Interlude
Dress -**

Beautifully embroidered and sequined mesh dress with long sleeves, a V-neck at the front and back bridge style keyhole. Triple layer skirt with a straighter hem. Lined. Sizes: Youth 12-14 - Adult Small, Medium, Large, XL

476



477





478

81 Onyx On Iris Dress -

This flattering style looks fabulous on every shape thanks to the classic high neck, back zipper, long lace sleeves with finger points and a traditional skirt of black over deep iris blue. Lined. Sizes: Youth 12-14 - Adult Small, Medium, Large, XL



81



478

478 Sorrento Dress - A sophisticated style with long lacy sleeves in a rich red and black embroidered lace, a sparkling body in jet black sequins, a split collar that accents the shaped front, and a side-swept skirt with an edgy hint of lace at one hip. Lined. Sizes: Youth 12-14 - Adult Small, Medium, Large



81



479

479 Flame & Fortune Dress - Garnet wine velvet dress features a beautiful silver and ruby glitter midriff and flame edged skirt below a glitter mesh bodice and above a pair of mesh and glitter mesh flame-hem underskirts. Lined. Sizes: Youth 12-14 - Adult Small, Medium, Large, X-L



480

479



479



480 Sapphire Sash Dress - Rich royal blue velvet dress with a diamond back, a gently gathered mesh waistline cinched with crystal diamond buckles and a matching slim mesh skirt. Sizes: Youth 12-14 - Adult Small, Medium, Large



480

481

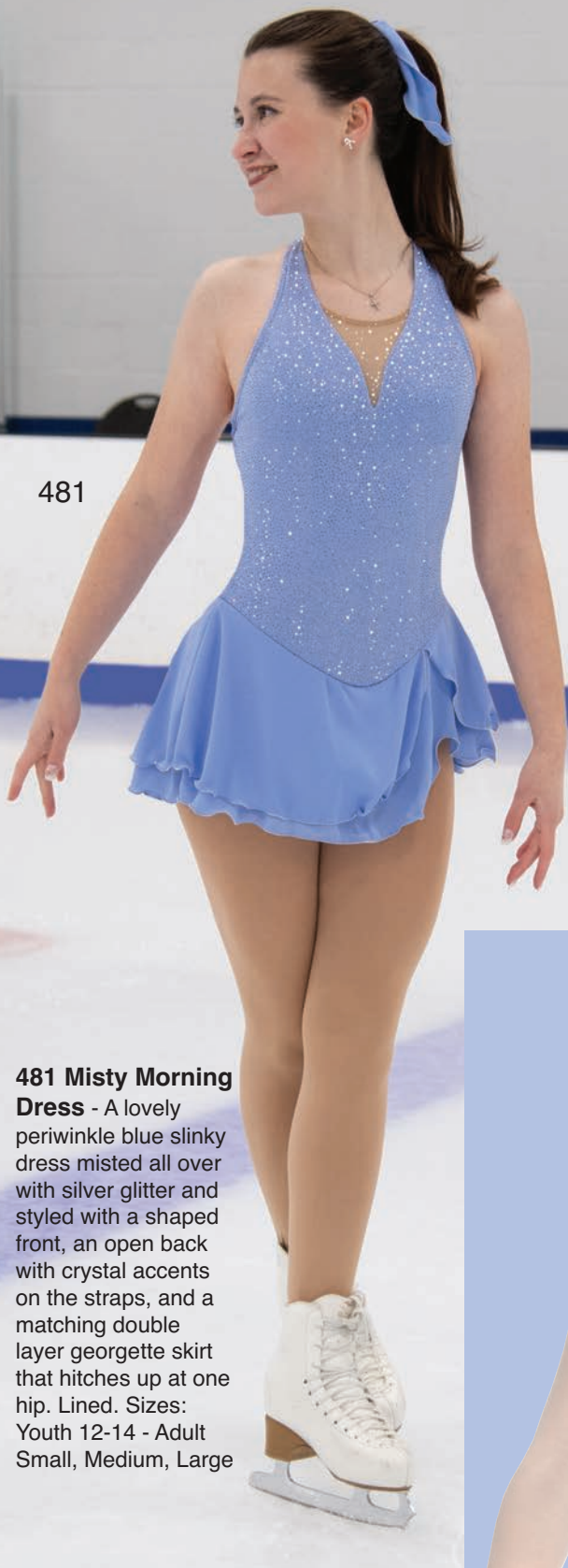

481



481

481 Misty Morning Dress - A lovely periwinkle blue slinky dress misted all over with silver glitter and styled with a shaped front, an open back with crystal accents on the straps, and a matching double layer georgette skirt that hitches up at one hip. Lined. Sizes: Youth 12-14 - Adult Small, Medium, Large



482



482

482 Swirly Pearly Dress - Swirling strands of pearly embroidered opal sequins set against winter white velvet catch the light and reflect in shades of blue, iris and orchid. Long mesh sleeves with finger points, a back keyhole and a double layer georgette skirt add finesse. Lined. Sizes: Youth 12-14 - Adult Small, Medium, Large

Jerry's Jewels



483



483



482

482

483 Stars on Sapphire Dress -

Sophisticated navy blue lycra dress with a back statement keyhole, long mesh sleeves with finger points and a matching double layer skirt edged in silver. A cascade of crystals flows from large clear stones at the neckline through crystal blue and down to diminutive navy crystals at the waistline. Lined. Sizes: Youth 12-14 - Adult Small, Medium, Large, XL

Jerry's

Jewels

484

485

484

484

Satin Slipper Dress -

A satiny smooth lycra dress with a hint of sheen in a soft cameo pink that reminds one of ballet point shoes. Flattering high neck with a back keyhole, long glitter mesh sleeves with finger points and a flowy double layer skirt. Scrolls of sparkling crystals add a touch of glamour on one sleeve and wrap around one side of the dress. Lined. Sizes: Youth 12-14 - Adult Small, Medium, Large



485
Swan Lake
Dress -

Asymmetrical black velvet dress with feathery silver glitter at the waist, a trio of back spaghetti straps and a layered skirt of georgette and organdy for authentic styling. Lined.

Sizes: Youth
12-14 - Adult
Small, Medium,
Large



486



486

486 Angle & Spangle Dress - Slants and angles give this classic black and red dress an edgy update. The asymmetrical neckline is set off by a pair of converging straps and the slanted skirt hem has the advantage of inset glitter mesh prisms. Sizes: Youth 12-14 - Adult Small, Medium, Large, XL



487



487 Ruby Rising Dress - Out of the coal black glitter mesh at the waist rises a vivid ruby red hue that warms the shoulders and neck of this flattering style. Long glitter mesh sleeves with finger points, an exclamation keyhole back and a shaped skirt all combine to create understated opulence. Lined. Sizes: Youth 12-14 - Adult Small, Medium, Large

487



488 The Sequel Dress - This mesh dress features long sleeves with finger points, an angled overlapping georgette skirt and a mesmerizing display of silver and gold sequins front and back. Lined. Sizes: Youth 12-14 - Adult Small, Medium, Large



488

488



489

489 Fire Lace Dress - Ruby red lace dress with a glamorous full lace back over champagne sparkle sequins. V-shaping at the neckline and a filmy chiffon skirt complete the look. Lined. Sizes: Youth 12-14 - Adult Small, Medium, Large



489

490
Jet
Black



490
Royal
Blue



490
Deep
Purple



490 Ice Galaxy Dress - Jet Black, Royal Blue or Deep Purple - The open back keyhole is the star of this show with the dropped neck and crossed straps accented by a diamond of crystals. Long matching mesh sleeves, a double layer skirt edged in silver and sweetheart front complete the design. Sizes: Youth 12-14 - Adult Small, Medium, Large

490
Jet
Black



490
Royal
Blue



490
Deep
Purple

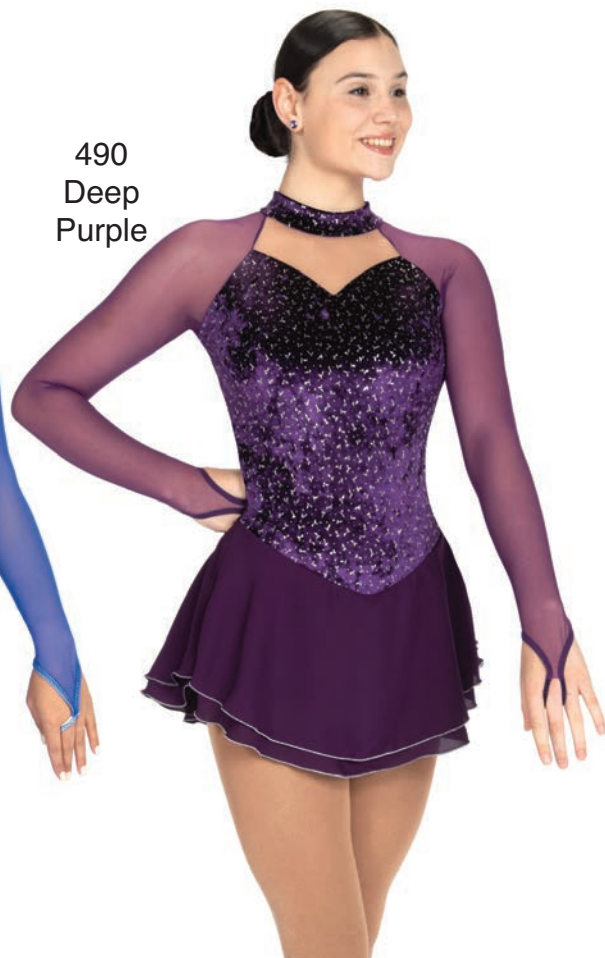

Jerry's Jewels

491
Royal
Blue



491
Black
Onyx



491
Royal
Blue

491
Black
Onyx



**491 Stoneburst Dress -
Royal Blue or Black Onyx**
- Lycra dress with a high front
neckline embellished with
mesh inserts and a starburst
of sparkling crystals that also
slide around the back and
highlight the back straps.
Lined. Sizes: Youth 12-14 -
Adult Small, Medium, Large

492 Snow Fade Dress - Emerald Ice or Cloud Purple - Delicate lace dresses drizzled in silver glitter that fade into soft white at the waist and wrists. Long sleeves with finger points and flowy double skirts add classic style. Lined.
 Sizes: Youth 10-12, 12-14 - Adult Small, Medium, Large

492
Emerald
Ice

492
Cloud
Purple

492
Cloud
Purple

492
Emerald
Ice



**120
Once
Upon a Pine
Dress** - Rich forest green velvet dress trimmed in silver glitter and accented with long mesh sleeves, a matching georgette skirt and a scattering of crystals. Sizes: Youth 12-14 - Adult Small, Medium, Large, XL

493



493 Laurel Leaf Dress - A soft, light lime lining and underskirt add a subtle glow under this rich green lace dress. Shapely off-the-shoulder styling and dainty cap sleeves are the perfect balance for the slim double layer skirt. Lined. Sizes: Youth 12-14 - Adult Small, Medium, Large

494



494 Crystal Mist Dress - Shaded glitter mesh is gathered at one side along a curve of sparkling crystals and falls into the top layer of the overlapping skirt. Strapless styling and a flattering asymmetrical cut add classic charm. Lined. Sizes: Youth 12-14 - Adult Small, Medium, Large



Jerry's

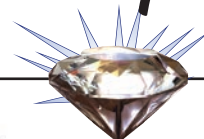

Jewels



120

493

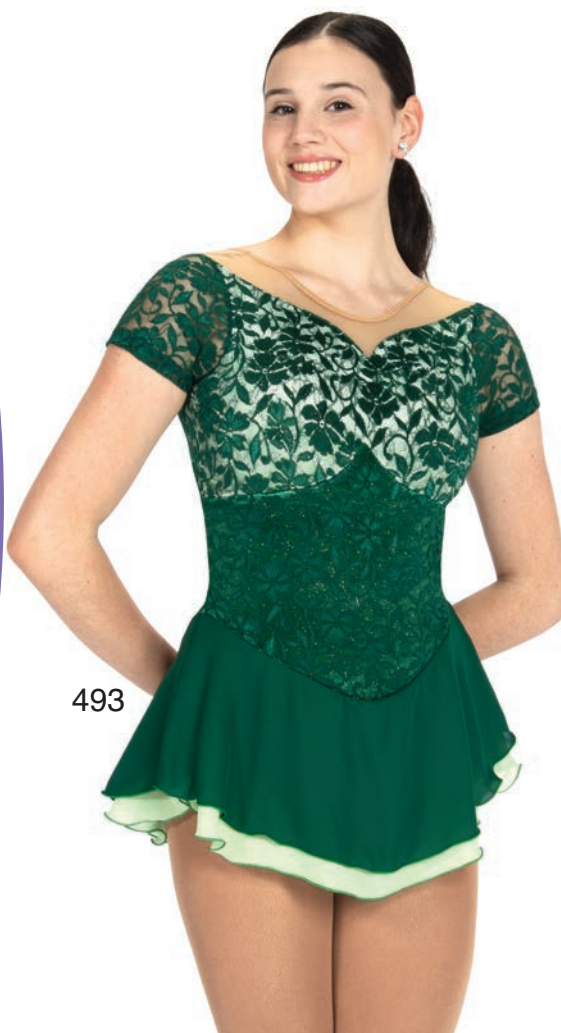

494



495 Vin a Nuit Dress

- Luxurious lace dress in a dramatic jet black and wine combination that creates a smouldering, rich background for the glamorous sprinkling of silver glitter. The slim double layer skirt slants and wraps at one hip to create a longer leg line. Lined.

Sizes: Youth 12-14 - Adult Small, Medium, Large, XL

495



107



107 Enigmatic Dress -

This dress is always an elegant option - sheer mesh sleeves combined with black velvet, silver glitter trim, a double layer tulip skirt edged in silver and a scattering of sparkly crystals front and back.

Sizes: Youth 12-14 - Adult Small, Medium, Large, XL

107



495

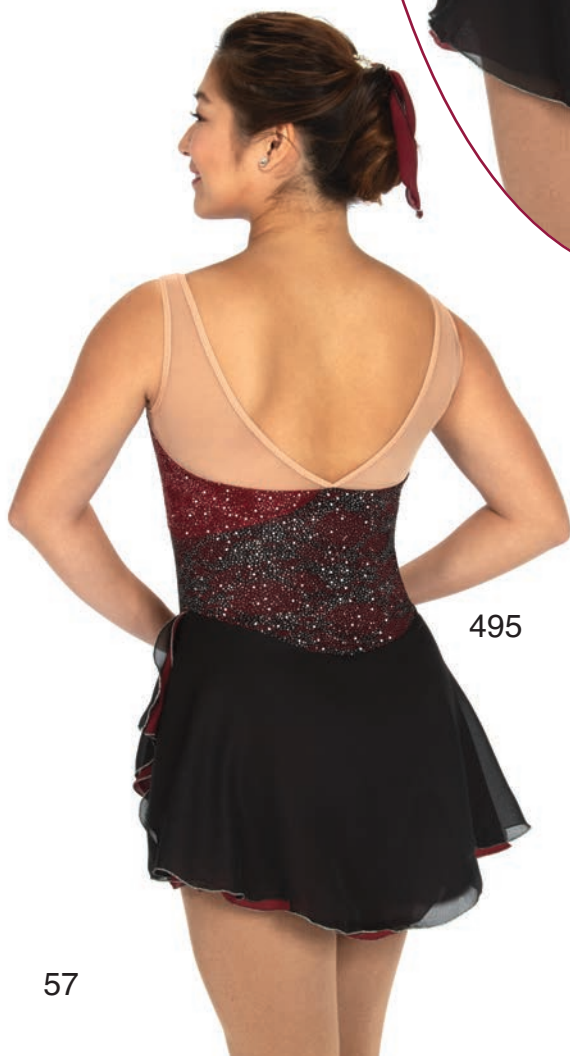

Jerry's



Jewels

496
Black
Diamond



496
Wine
Glass



496
Black
Diamond



496
Wine
Glass



496 Luxurelle Dress - Black Diamond or Wine Glass -

Rich, deep velvet
dresses exquisitely
detailed with long
glitter lace sleeves,
a dropped back
marquis keyhole
with a crystal
accent and swirling
tiara crystals at the
front and back.

Sizes: Youth 12-14
- Adult Small,
Medium, Large, XL

Jerry's



Jewels

497 Constellations Dress - Snow White or Dark Plum - These lycra dresses are crystallized in starry rhinestones and elegantly styled in a classic high neck design with a back keyhole and matching georgette skirt edged in silver. Lined. Sizes: Youth 12-14 - Adult Small, Medium, Large



497
Snow
White

498 Gilded Lilacs Dress - A soft, pale mauve dress just the colour of spring lilacs daintily covered in gold chantilly lace. Scalloped front edging at the neck and a triple layer skirt edged in gold add extra charm. Lined. Sizes: Youth 12-14 - Adult Small, Medium, Large



498



497
Snow
White



497
Dark
Plum



497
Dark
Plum

Jerry's

Jewels

498



499



499 Plumeria Petals Dress - Midnight carbon purple velvet dress is intricately embroidered with violet petals and layered with amethyst, rose and lilac crystals, and complemented by a double layer skirt that shades from plum to violet at the hem. Lined. Sizes: Youth 12-14 - Adult Small, Medium, Large



499



498



499



498 Gilded Lilacs Dress - A soft, pale mauve dress just the colour of spring lilacs daintily covered in gold chantilly lace. Scalloped front edging at the neck and a triple layer skirt edged in gold add extra charm. Lined. Sizes: Youth 12-14 - Adult Small, Medium, Large

Jerry's
Jewels



Jerry's Jewels

520

520

520

520

Amber Rose Dress -

Holographic pressed velvet with a rose gold metallic sheen is a stunning backdrop for swirling amber and rose gold crystals. Strapless styling and a vertical petal-layered skirt in warm tones of honey-gold and blush add feminine touches.

Lined.

Sizes: Youth 12-14 -
Adult Small,
Medium,
Large

Jerry's



Jewels

521

521

Arctic Ice

Dress - Icy silver glitter covers this fine mesh style that dips from deep indigo blue at the high neck to snowy white at the skirt hem. Simple styling in a classic silhouette-cut creates a smooth, slim look and the sheer overskirt adds even more length. Crystal detail at the back keyhole; lined.

Sizes: Youth 12-14 - Adult Small, Medium, Large



521



522



522



522

Deep

Waters Dress -

A rich, dark velvet dress in shades of slate and indigo blue with a subtle gold shimmer that is accented by sparkling pale gold crystals, a layered chiffon and georgette skirt edged in gold and a pair of crossed and tapered back straps.

Sizes: Youth 12-14 - Adult Small, Medium, Large



523
Golden
Tan



523
Golden
Tan

523 Meet the Pleat Dress - Golden Tan or Pebble Pink - Fun and sophisticated at the same time, this dress gets its positive vibe from the leopard print collar, notched sleeve cuffs and belted waistline that accents the flirty pleated skirt. Bodice and sleeves are tone on tone black glitter velvet. Back zipper. Sizes: Youth 10-12, 12-14 - Adult Small, Medium, Large



523
Pebble
Pink



523
Pebble
Pink

Jerry's



Jewels

Jerry's



Jewels



524 Magenta Major Dress - Jet black sets the backdrop for a dazzling display of crystals that run vertically down to meet the split princess skirt and then scatter across the sweetheart bodice and meet up again at the pair of back accent straps. Long mesh sleeves with finger points add a polished look. Sizes: Youth 10-12, 12-14 - Adult Small, Medium, Large



525 Camelia Kiss Dress - This glitter mesh style features gentle gathering at the side accented by a flourish of sparkling crystals, a strapless sweetheart cut and a layered, side swept skirt. Lined. Sizes: Youth 10-12, 12-14 - Adult Small, Medium, Large

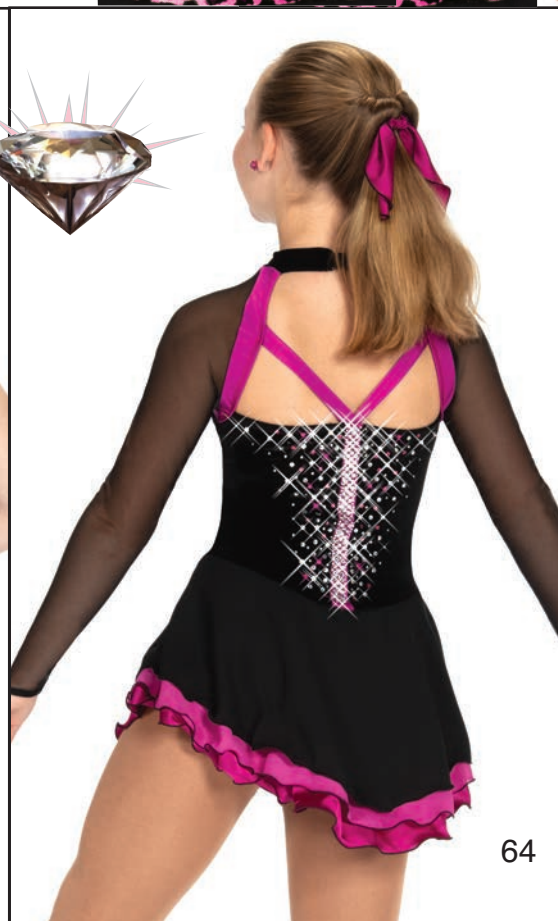
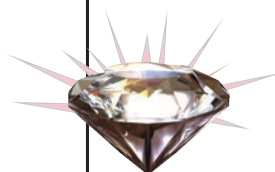

526



526 Ocean Amethyst Dress - This rich jewel tone dress combines deep purple velvet with long teal glimmer mesh sleeves, a drop back locket keyhole and a teardrop of sparkling crystals. Sizes: Youth 12-

14 - Adult Small, Medium, Large

527



528

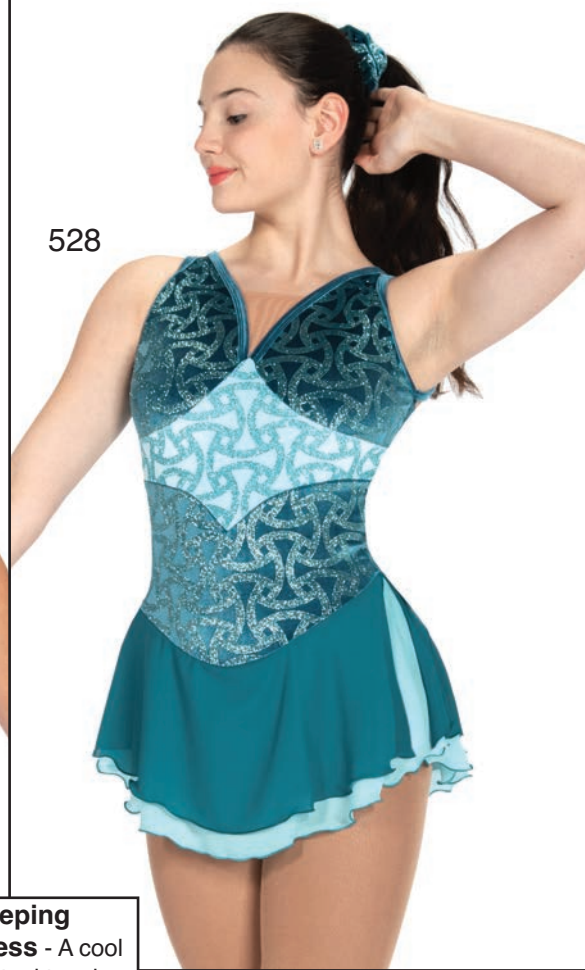

527 Pearly Pageant Dress - A whisper white dress with a gently gathered cascade of mesh across one shoulder that angles to a crystal cluster at the opposite hip and spills into the skirt. Double georgette skirt; lined. Sizes: Youth 12-14 - Adult Small, Medium, Large

528 Sweeping Seas Dress - A cool aqua and teal tonal glitter velvet dress with a shaped mermaid inspired midriff, and a double skirt of tiffany under a teal top skirt that splits at the sides. Sizes: Youth 12-14 - Adult Small, Medium, Large

526



527



528





529



529 Iced Mulberry Dress -

Falling somewhere between wine and amethyst, this mulberry coloured slinky dress is covered in icy glitter and topped with sparkling crystals and a drop pendant along the jewel neckliine. Little cap sleeves and a layered skirt add extra pizzazz. Lined. Sizes: Youth 12-14 - Adult Small, Medium, Large, XL



529



530



530



530 The Blend Trend Dress -

Shades of deep aqua at the neck fade into dark indigo at the waist of this graded lace dress. Opal lycra lining adds an alluring sheen, and the double layer skirt shows a hint of colour at the sides. Lined. Sizes: Youth 12-14 - Adult Small, Medium, Large, XL

531



532
Ruby
Red



532
Concord
Purple

531 Guildhall Gown Dress - This is a formally styled black velvet dress with a sweep of scalloped lace along the shoulders and back, long glitter sleeves with finger points and a double layer skirt. Sizes: Youth 12-14 - Adult Small, Medium, Large, XL

532 Chanteuse Dress - Ruby Red or Concord Purple - Glitter velvet dresses with off-the-shoulder styling, little cap sleeves, crossed strap back detail and a shaped double skirt. Sizes: Youth 12-14 - Adult Small, Medium, Large

531



532
Ruby
Red



532
Concord
Purple





533



534

534 Flamestone Dress - Bright crimson red lycra dress with long glitter mesh sleeves, a double georgette skirt, traditional back keyhole and scrolls of glittery crystals at one sleeve and curving along one side to the back. Lined. Sizes: Youth 12-14 - Adult Small, Medium, Large

533 More a Flora Dress - Sequins and slants, rosettes, ruffles, straps and skirts. What more could you want? Sequined lace is lined with lycra and accented with angled sequin trim. Lined. Sizes: Youth 12-14 - Adult Small, Medium, Large



533



534

**Jerry's
Jewels**

Jerry's Jewels



535



536



535 Ice & Indigo Dress - Navy blue dress with sweeping crystal blue fluted glitter mesh sleeves, curving crystal blue trim that meets the notched collar and a matching double skirt. Arcs of sparkling crystals add glitter and bling. Sizes: Youth 12-14 - Adult Small, Medium, Large

535



536 Frost on Glass Dress - A snow white shimmer velvet dress with etched silver chiffon in the top skirt, a criss cross of silver trim at the front and a cross hatch of straps at the back. Lined. Sizes: Youth 12-14 - Adult Small, Medium, Large



535



536





109

109 Edges on Ice Dress - A soft, icy blue glitter velvet with dainty silver glitter, a filmy double layer skirt and pretty scalloped lace edging along the off-the-shoulder neckline. Lined. Sizes: Youth 10-12, 12-14 - Adult Small, Medium, Large



102

102 Indigo Isle Dress - Deep indigo blue lace in a flattering, feminine style with a shaped, shoulder skimming neckline, cap sleeves and a double layer skirt of lace over georgette. Lined. Sizes: Youth 12-14 - Adult Small, Medium, Large



537

537 Kew Blue Dress - Soft powder blue velvet dress with intricate sapphire and silver glitter, long mesh sleeves with finger points and light royal glitter mesh accents plus a matching top skirt. Lined. Sizes: Youth 10-12, 12-14 - Adult Small, Medium, Large



109



102



537

538 Bijoux Dress - Rich Wine or Royal Blue - Sumptuous velvet dresses with sweetheart styling, a dropped diamond mesh back and matching tulip hem skirts edged in silver. Sizes: Youth 12-14 - Adult Small, Medium, Large

538
Royal
Blue

538
Rich
Wine

538
Rich
Wine

538
Royal
Blue

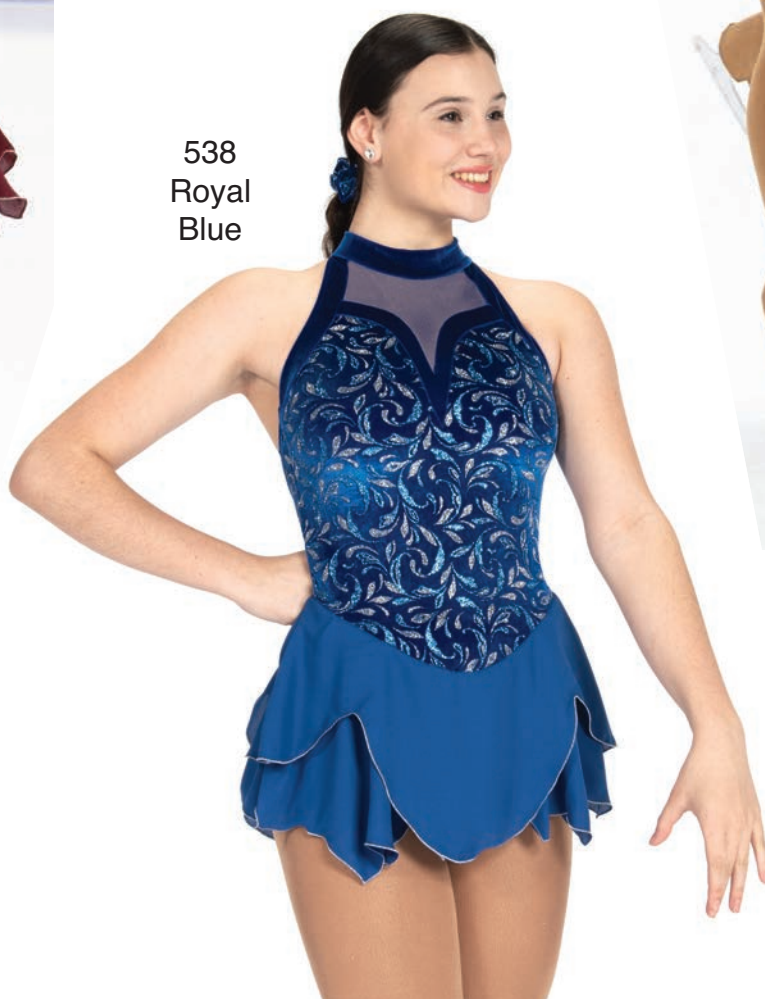

Jerry's



Jewels

539



539



539

539 Captivating Dress - Dark royal blue dress featuring richly textured velvet flocking on mesh. Design details include a sweetheart neckline, long glove style sleeves, a slim silhouette skirt that tapers at the back and a flattering off-the-shoulder cut. Crystal accents echo the tapestry pattern of the mesh and add some glitter and glamour. Lined. Sizes: Youth 12-14 - Adult Small, Medium, Large

540 Aston Dress - Navy Blue or Deep Purple -

Intricate filigree patterned glitter velvet is cut in an empire style that dips lower at the back for a slimmer look. Flowy seamed skirts edged in silver and woven back straps add extra touches. Sizes: Youth 12-14 - Adult Small, Medium, Large



540
Navy
Blue



540
Navy
Blue



540
Deep
Purple

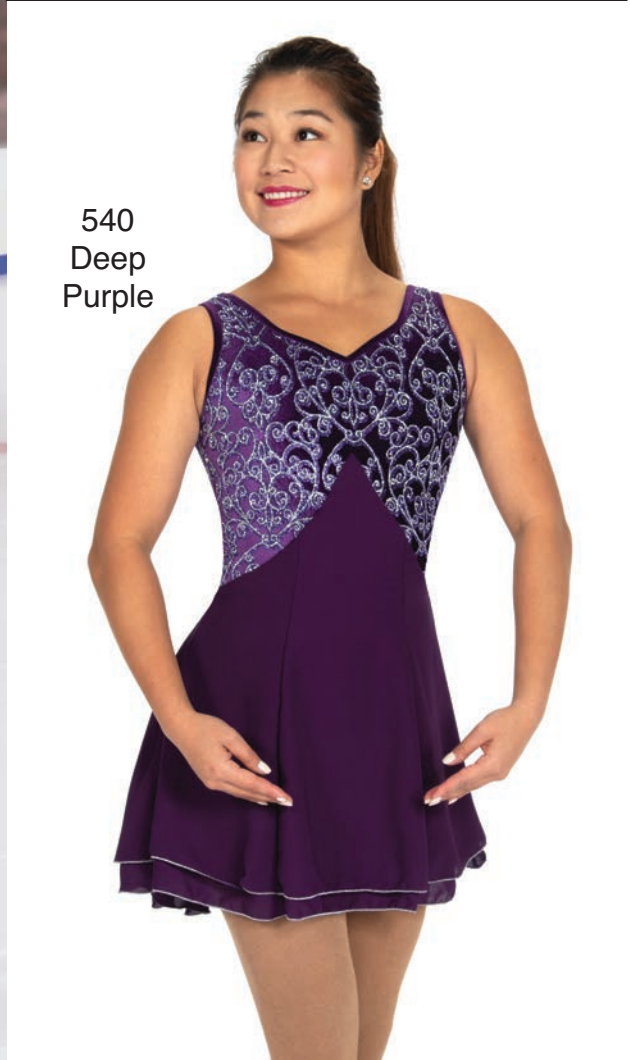

540
Deep
Purple

Jerry's



Jewels



541



542



542



541

541 Win the Lace Dress - This is a perfectly winning combination of navy blue lace over purple with a hint of shimmer. The co-ordinating double skirt features a straighter hemline and the back keyhole is a classic oval shape. Lined. Sizes: Youth 12-14 - Adult Small, Medium, Large

542 Kensington Dress - Deep plum dress with long mesh sleeves, a crystal-jewelled necklace style choker, shapely pewter trim and a double skirt of georgette and linen chiffon. Sizes: Youth 12-14 - Adult Small, Medium, Large

Jerry's



Jewels



543

**543
Ruby
Resonance
Dress** - Embossed velvet in a dark garnet red is cut in a curvy feminine sweetheart style and liberally sprinkled with crystals. Long mesh sleeves have finger points. Sizes: Youth 12-14 - Adult Small, Medium, Large



544



544

**544
Clear
Skies Dress** - A lovely mix of blue glitter lace in royal and tiffany layered over lycra sweeps across the sweetheart bodice and wraps down the long sleeves of this vibrant style. An angled skirt and V-back with spaghetti straps completes the look. Lined. Sizes: Youth 10-12, 12-14 - Adult Small, Medium, Large

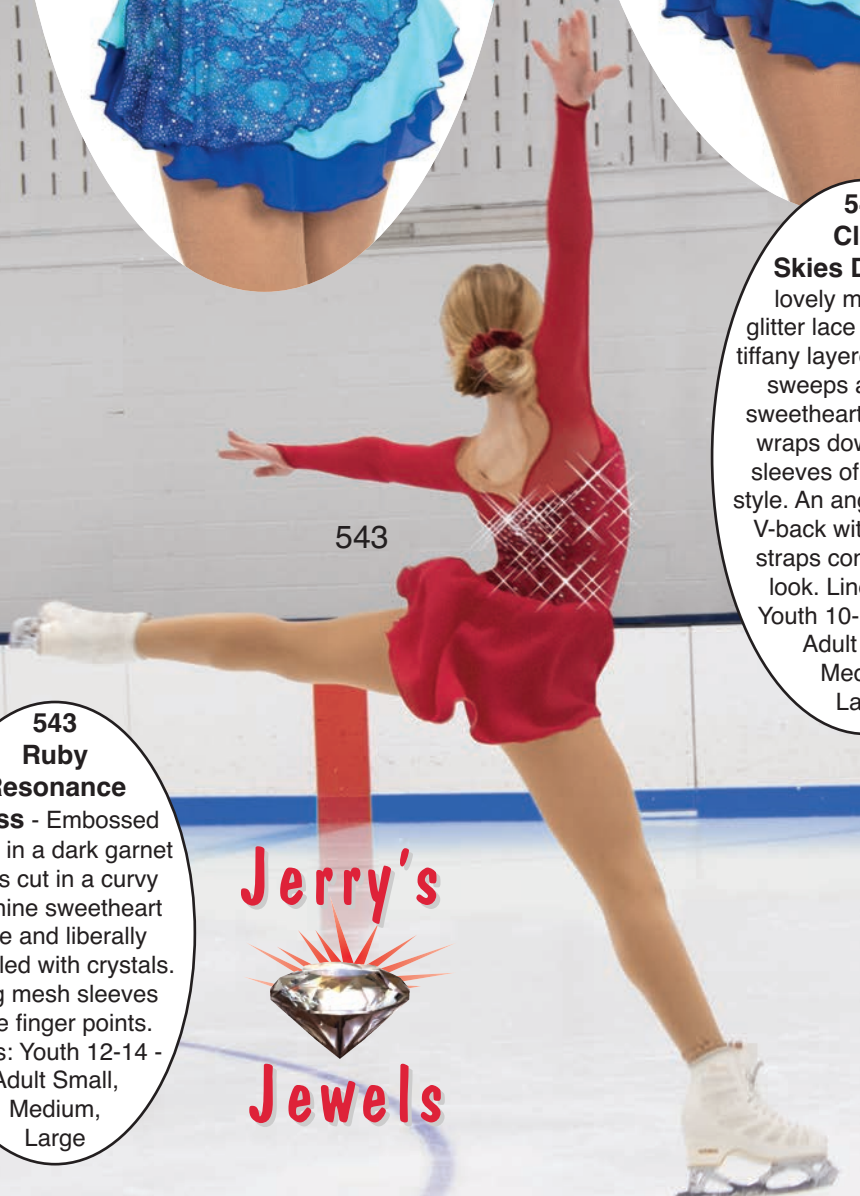

543

Jerry's



Jewels



545

545 Iridescence Dress -

This dark royal dress shimmers and shines with an embroidered panel of sequins in opal and iridescent pearl tones. The matching georgette skirt splits at one hip where the embroidery begins. Sizes: Youth 12-14 - Adult Small, Medium, Large



545



131 Obsidiana

Dress - Black lace dress with long finger point sleeves, a high neck and bodice of lace over glitter supplex, a back zipper and filmy, double layer skirt. Sizes: Youth 12-14 - Adult Small, Medium, Large, XL

131



131

546



546



547

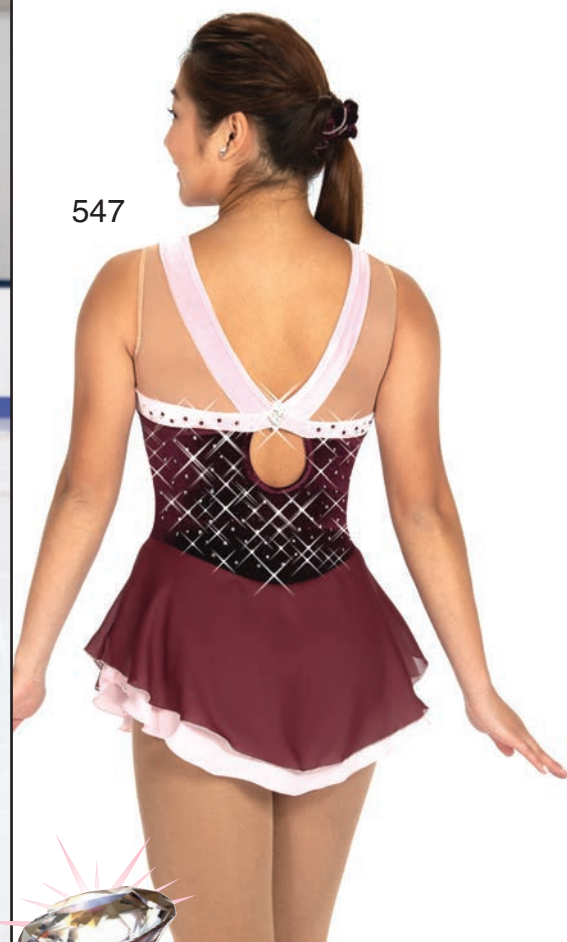

546 Shades of Shiraz Dress - This glitter lace dress shades softly from whisper white at the shoulders through rosy blush tones to a warm wine skirt with layers of chiffon and georgette that echo the tones of the dress. A shaped shoulder-skimming neckline and long lacy sleeves add poise and polish. Lined. Sizes: Youth 10-12, 12-14 - Adult Small, Medium, Large

547 Bordeaux Bling Dress - A rich bordeaux velvet dress with borders of pale pink trimming the V-neck, a dropped locket style back keyhole and a ballet pink underskirt to balance the design. A brilliant burst of crystals adds sparkle to the front and back. Sizes: Youth 12-14 - Adult Small, Medium, Large

546



547



**Jerry's
Jewels**



548 Pewter Panache Dress - This

lycra dress is perfectly polished with silver accents against a dark pewter background. The sweetheart neckline and the marquis back keyhole are trimmed in sterling glitter velvet and the double skirt features a georgette top skirt that splits at the sides to reveal a layer of dove grey linen chiffon. A scattering of crystals adds the finishing touch. Lined. Sizes: Youth 12-14 - Adult Small, Medium, Large, XL



548

115



115 Loire Valley Lace Dress -

Cabernet wine coloured lace dress with elegant finger point sleeves, a dropped lattice back keyhole and matching double layer skirt. Shimmery glitter lining in the body adds an extra bit of glamour. Sizes: Youth 12-14 - Adult Small, Medium, Large

548



115



78



550 All Spelled Out Dress - This statement style is a pretty potion of long mesh sleeves that flare at the wrists, a high split collar, sequin trim at the front and a V-back with strap and cross details. Layered triple skirt in a longer handkerchief cut. Sizes: Youth 10-12, 12-14 - Adult Small, Medium, Large, XL

551 Davenport Dance Dress - A black velvet dress swirled with silver and purple glitter and styled with an asymmetrical mesh neckline and triple layer skirt that overlaps and angles down from one hip. Sizes: Youth 12-14 - Adult Small, Medium, Large





552
Icy
Lilac



552
Icy
Lilac



552
Icy
Lilac



552 Sidestep Dance Dress - Black Star or Icy Lilac - Flowy and feminine, these dresses take a step off the beaten path with layered, slanted skirts and angled asymmetrical crystal bursts accented with a band of subtle glitter. Lined. Sizes: Youth 12-14 - Adult Small, Medium, Large



552
Black
Star



552
Black
Star



552
Black
Star



**Jerry's
Jewels**

553



553 Blue Ribbon Dance Dress - Jet black velvet dress swirled with silver and sapphire glitter. Long finger point sleeves, off-the-shoulder styling trimmed in royal blue and a double skirt edged in silver. Sizes: Youth 12-14 - Adult Small, Medium, Large

Jerry's



Jewels

155



155

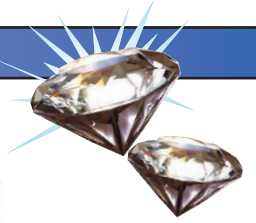

155

553



155 Garnet Glam Dance Dress -The deep crimson red hue of this tango inspired dress dances to life with an offset cut outlined in sparkling crystals, a quadrille of converging slim straps and a layered, side wrap linen and georgette skirt. Lined. Sizes: Youth 12-14 - Adult Small, Medium, Large



554

**554 Grace by Lace Dance**

Dress - Royal blue glitter lace in a sophisticated style with classical long sleeves, a high neck with a back keyhole and a matching georgette skirt with a slit at one hip. Lined. Sizes: Youth 12-14 - Adult Small, Medium, Large, XL

555



555

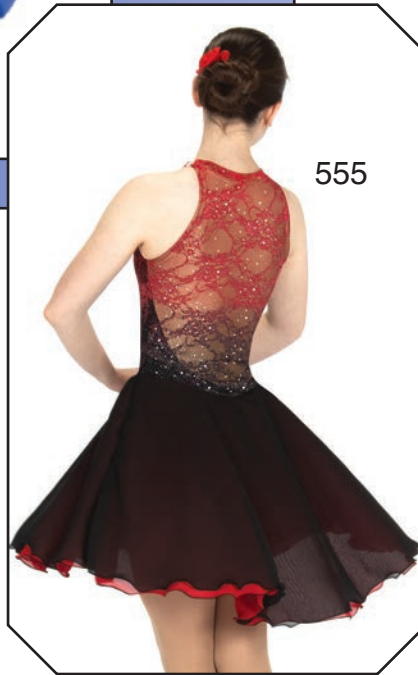

554



555



555 Signorita Dress - Sweetheart styling suits this dramatic blend of crimson glitter lace that shades to black at the waist. The dipped back is lined in opaque beige to hide straps. A double layer skirt of black over red georgette slits at the sides for extra interest. Side clip. Lined. Sizes: Youth 12-14 - Adult Small, Medium, Large

556 Dancing in the Snow Dress - A flattering dress with a sweetheart front, long glitter mesh sleeves, a high collar with a back bow detail and a double skirt trimmed in glitter at one hip. Lined. Sizes: Youth 10-12, 12-14 - Adult Small, Medium, Large



557 Sapphire Salsa Dress - Navy blue velvet dress etched with silver and sapphire glitter and styled with lacy trim around the little cap sleeves and shoulders and again around the hem of the skirt. Sizes: Youth 10-12, 12-14 - Adult Small, Medium, Large

558 Dancing at Court Dress - A majestic deep port dress with elegant glitter velvet trim along the sweetheart neckline and shaped back. A sprinkling of crystals adds sparkle and the double skirt of georgette over chiffon adds finesse. Sizes: Youth 12-14 - Adult Small, Medium, Large, XL



558



558



558



559



559



559



559 Sterlingstep Dance Dress - Pewter lace stands out against the dark and dramatic teal shimmer velvet in this elegant dress with its layered skirt in silver chiffon, deep ocean georgette and pewter. Sizes: Youth 12-14 - Adult Small, Medium, Large



560

560 Stepping Out Dance Dress - Gently fading fire pink mesh winks and twinkles all over with fine silver glitter. Wide shirred straps gather at the back with a crystal cluster above the locket style keyhole. Lined. Sizes: Youth 10-12, 12-14 - Adult Small, Medium, Large



561



561



561

561 Tango Tonight Dress - Jet black velvet dress with intricate silver and pink swirls of glitter, long mesh sleeves with finger points, a long georgette skirt and trimmed V-neck that dips lower at the back. Sizes: Youth 12-14 - Adult Small, Medium, Large, XL

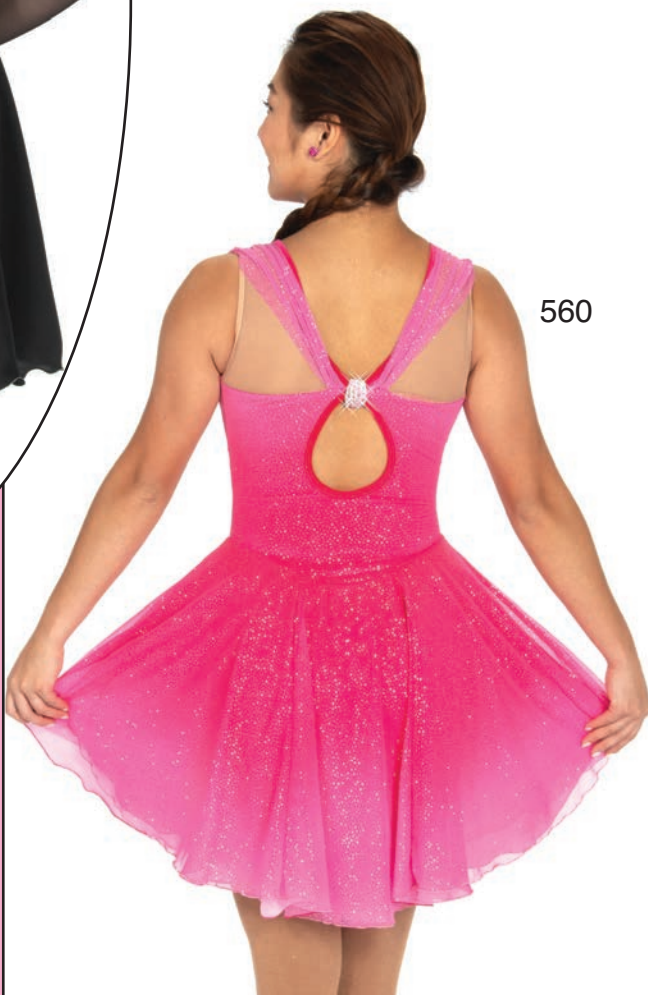

560

562



562

Swan**Samba Dress -**

This dance length dress features a wrapped mesh bodice underlined by a band of opulent glitter and a balletic dance skirt with layers of georgette over organdy. Lined. Sizes: Youth 12-14 - Adult Small, Medium, Large

563



563

Silver-**screen Dance**

Dress - Filaments of fine silver adorn this flattering style and outline the dainty ruffled trim on the wrapped skirt. A bateau neckline dips into a V-shape at the back accented by a trio of parallel straps. Sizes: Youth 12-14 - Adult Small, Medium, Large

562



563



564 Onyx Dance Dress - Jet black glitter lace in a classically styled dress with long lacy sleeves, a traditional back keyhole and a slim knee length skirt edged in silver and slit at one thigh. Lined. Sizes: Youth 12-14 - Adult Small, Medium, Large, XL



564



564



565

565

565 Ruffled Rhumba Dress - The embroidered lace in this dress is an intricate dance of wine red and jet black set against a backdrop of black shimmer velvet. The multitude of petite ruffles along the skirt hem adds extra flair. Lined. Sizes: Youth 12-14 - Adult Small, Medium, Large





566
Deep
Wine

**566 Tango & Twirl Dress -
Royal Blue or Deep Wine -**
Rich jewel tone colours beautifully
designed in a flattering shoulder
skimming neckline and dipped
back with crossed strap accents.
Matching long mesh sleeves and
a flowy skirt complete the look.
Sizes: Youth 10-12, 12-14 - Adult
Small, Medium, Large, XL



566
Royal
Blue



566
Royal
Blue



566
Deep
Wine

567 Dance Out the Door Dress - Black velvet embellished with an intricate tapestry of gold glitter is cut in a shaped V-neck with a curved back and a set of crossed straps that converge at the shoulders. The skirt is edged in gold and angles in an overlapping split at one hip. Sizes: Youth 12-14 - Adult Small, Medium, Large



567

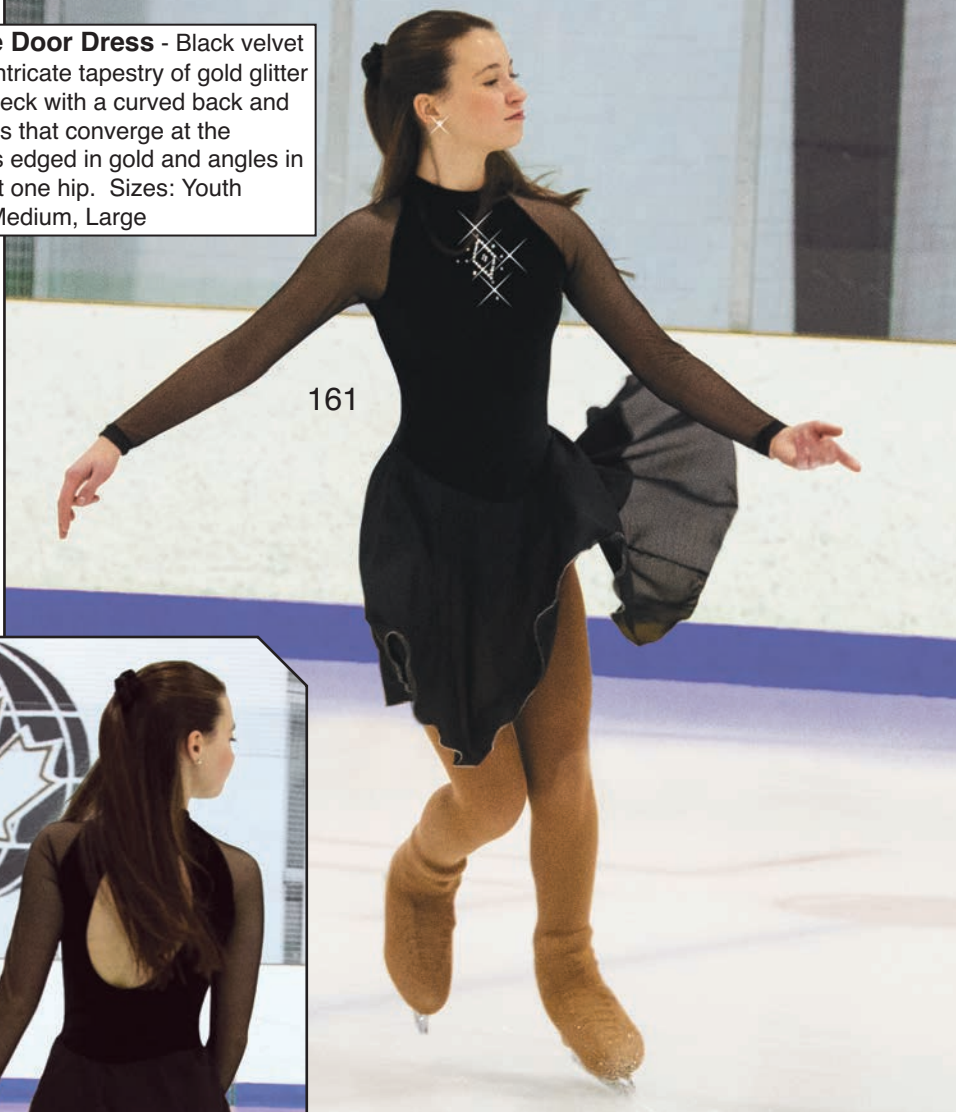

161



161



567

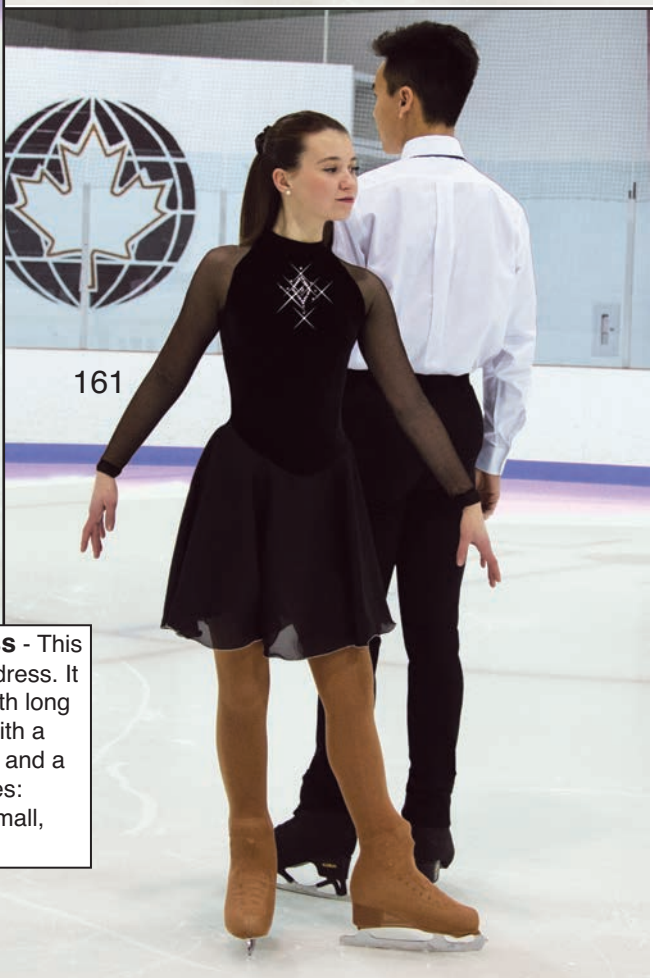

161

161 Coronet Dance Dress - This is the essential black dance dress. It exudes timeless elegance with long mesh sleeves, a high neck with a diamond burst crystal accent and a traditional back keyhole. Sizes: Youth 10-12, 12-14 - Adult Small, Medium, Large, XL

273
Black



273
Red



274 Crystal Dance Dress -

Black velvet dress with a high neck accented by sparkling crystals and a traditional back keyhole. Matching single layer dance length skirt edged in silver. Sizes: Youth 12-14 - Adult Small, Medium, Large, XL

274



273
Black



273
Red



274



273 Classic Lace Dance Dress - Black or Red - Classic lace dress with elbow length sleeves, a jewel neckline and scoop back with a pair of crossed spaghetti straps. Lined. Sizes: Youth 10-12, 12-14 - Adult Small, Medium, Large, XL



275 Overlace Dress - Black, Steel Blue or Rose - Lace dress with sweetheart front, back keyhole and a georgette skirt. Sizes: Youth 12-14 - Adult Small, Medium, Large, XL

276 Trilogy Dress - Black velvet dress with a georgette skirt and crossed and tapered back straps. Sizes: Youth 10-12, 12-14 - Adult Small, Medium, Large, XL



277 Diamante Dress - Black - Velvet dress with long mesh sleeves, a scoop back with crossed spaghetti straps and an accent of sparkling crystals. Sizes: Youth 10-12, 12-14 - Adult Small, Medium, Large, XL





278
Black

278
Royal

278
Black

278 Mirror Dress - Black or Royal -
Supplex dresses with matching mesh accents at the front, scattered rhinestones and a georgette skirt. Crossed back straps; lined. Sizes: Youth 12-14 - Adult Small, Medium, Large



279
Black

570



570

570 It's a Wrap Dress - Black velvet dress with long flocked velvet sleeves and a matching slim cut skirt with a shaped back hem and a crossed wrap design back. Simple and elegant. Sizes: Youth 12-14 - Adult Small, Medium, Large, XL



279
Soft
Pink

279 Flora Lace Dress - Black or Soft Pink -
Traditional style dresses perfect for everything from practice to tests and exams. Elbow length lace sleeves match the lace overlay in the body, and the jewel neckline scoops lower at the back to accommodate a trio of parallel straps. Lined. Sizes: Youth 10-12, 12-14 - Adult Small, Medium, Large

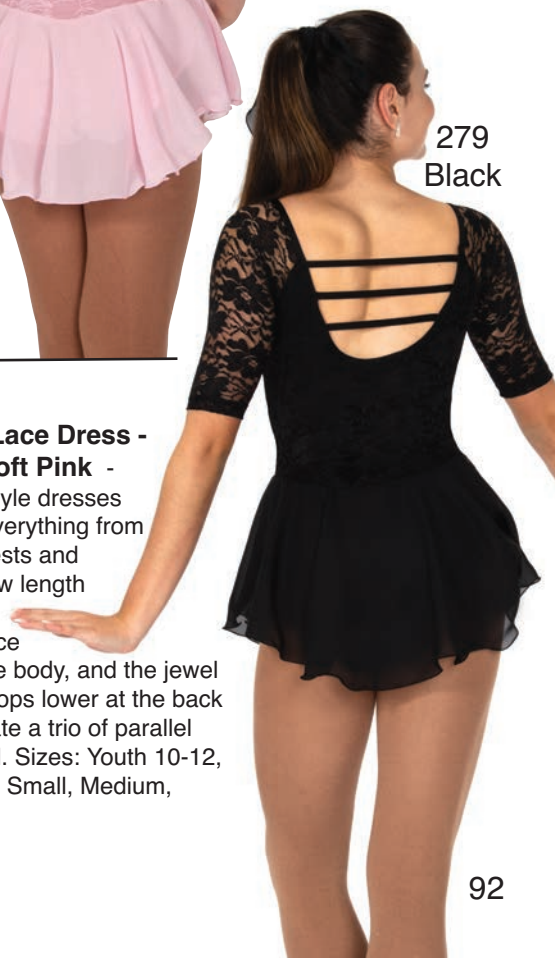

279
Black

287 Ice Crystals 1-Piece - Ocean or Royal - Create a slim silhouette in this sleek black 1-piece with a band of jewel tone colour dripping icicle style crystals. The contrast lycra also edges the V-neckline and highlights the bustline under the black lace that runs into the long sleeves. Lined. Sizes: Youth 12-14 - Adult Small, Medium, Large



287
Royal



287
Ocean



287
Ocean



287
Royal



290

290 High Neck Catsuit - Classy black catsuit with a high neck, back zipper and a scattering of crystals at the neck and ankles. Sizes: Youth 8-10, 10-12, 12-14 - Adult XS, Small, Medium, Large



288

288

289 Glitter Lace 1-Piece - Jet black velvet 1-piece with long glitter lace sleeves, a seamless sweetheart front and traditional back keyhole for a timeless and classical look. Built-in shelf bra. Sizes: Youth 8-10, 10-12, 12-14 - Adult XS, Small, Medium, Large, XL



289

330



288

288 Shimmer Velvet 1-Piece - Smooth shimmer velvet is easy care; easy wear. Despite the shimmer, this garment can be machine washed and dried. The flattering halter style neck with a touch of mesh at the front and the under-the-heel fit create a slim silhouette. Sizes: Youth 10-12, 12-14 - Adult XS, Small, Medium, Large



289

289



94

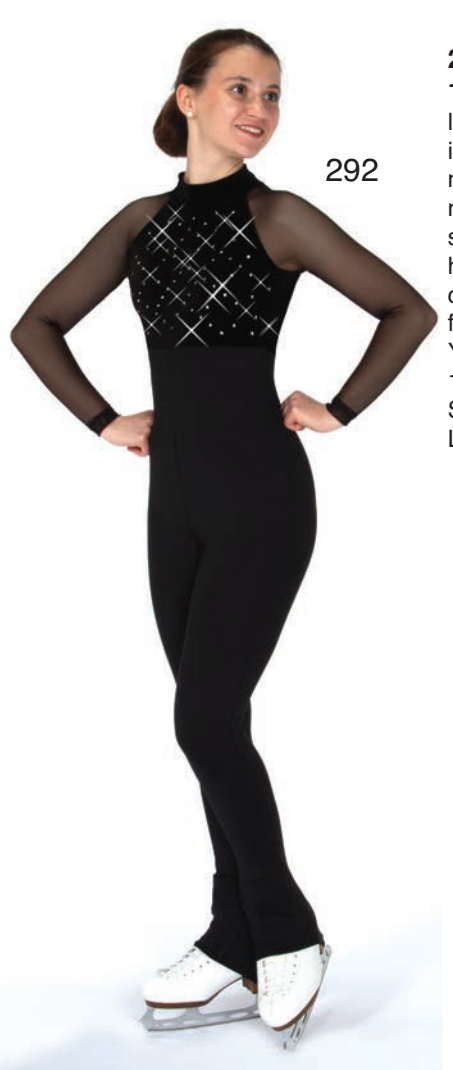

292

292 Long Sleeve 1-Piece - Long, lean looking black catsuit in supplex with sheer mesh sleeves, a high neck and heart shaped back key-hole. Diamond thatch crystals at the front for sparkle. Sizes: Youth 8-10, 10-12, 12-14 - Adult XS, Small, Medium, Large, XL



295
Heather Blue

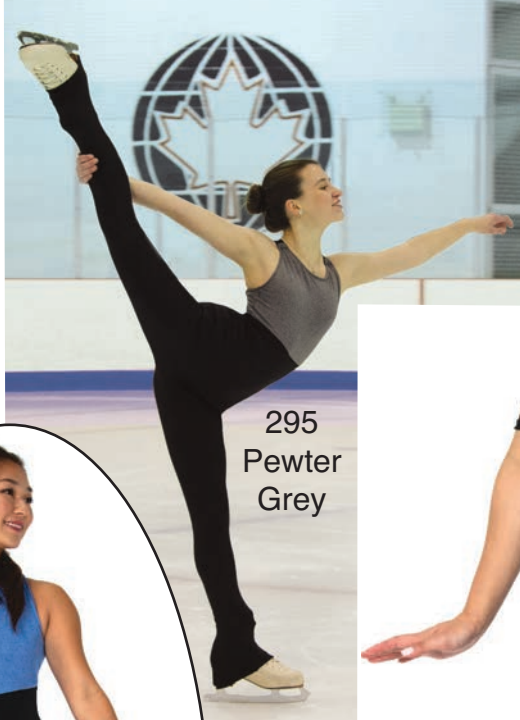

295
Pewter Grey



294

294 Lace Overlay 1-Piece - A slim supplex unitard with elbow length lace sleeves, an empire front and a jewel neck with crossed back straps. Sizes: Youth 8-10, 10-12, 12-14 - Adult XS, Small, Medium, Large



292



295
Pewter Grey



295
Heather Blue



294

295 Heather Catsuit - Pewter Grey or Heather Blue - Black supplex body legging with a heathered contrast upper, jewel neckline and self-adjusting crossed back straps. Sizes: Youth 8-10, 10-12, 12-14 - Adult XS, Small, Medium, Large



291



293

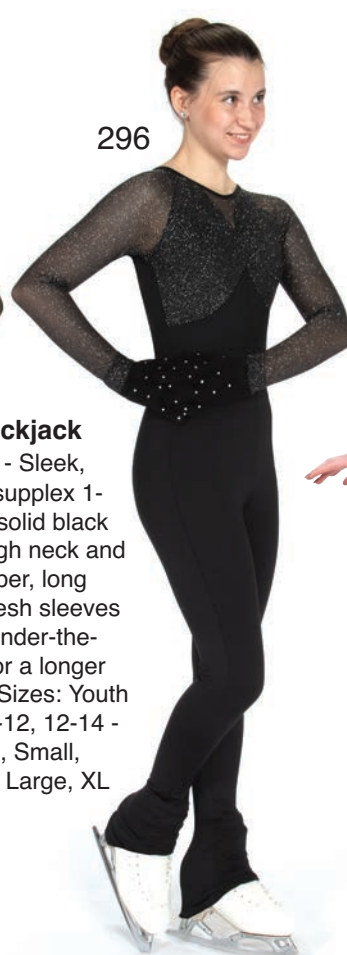

296



S604

293 Blackjack Catsuit - Sleek, smooth supplex 1-piece in solid black with a high neck and back zipper, long sheer mesh sleeves and an under-the-heel fit for a longer leg line. Sizes: Youth 8-10, 10-12, 12-14 - Adult XS, Small, Medium, Large, XL

291 Cross Waist 1-Piece - This sophisticated style features black velvet at the top and a flattering crossed glitter accent with smooth supplex below. Elbow length mesh sleeves and a jewel neckline with a scoop back. Shelf bra. Sizes: Youth 10-12, 12-14 - Adult XS, Small, Medium, Large

296 Glitter Mesh 1-Piece - Black supplex body legging with an empire top and long sleeves in glitter mesh. Shaped front neckline; deep V-back with a trio of parallel straps. (Shown with 1107 gloves in black). Sizes: Youth 10-12, 12-14 - Adult XS, Small, Medium, Large



291



293



296



S604

S604 Mesh Masterpiece 1-Piece - A slim black supplex body legging with an under-the-heel leg line, an empire top in cobalt velvet and sheer elbow-length sleeves in sheer print mesh. A built-in shelf bra makes this easy to wear. Sizes: Youth 10-12, 12-14 - Adult XS, Small, Medium, Large

S604 Mesh Masterpiece

1-Piece - Slim black supplex catsuit with a cobalt velvet empire top and elbow length mesh sleeves in Riviera mesh. Jewel neckline at the front with a built-in shelf bra, scoop back with crossed straps and an under-the-heel fit. Sizes: Youth 8-10, 10-12, 12-14 - Adult XS, Small, Medium, Large
(Shown at right with mesh skirt style 340)

S604

344

344 Print Mesh Clip Skirt

- Black lycra band with an angled sheer mesh print skirt that clips at the side. Ideal for layering with a 1-piece or leggings. Sizes: Youth 8-10, 10-12, 12-14 - Adult S, M, L

340

340

340 Black Mesh Clip Skirt

- A sheer black mesh layer perfect for wearing with a bodysuit, 1-piece or leggings. This style features a lycra band with a clip closure and angled hem. Sizes: Youth 8-10, 10-12, 12-14 - Adult S, M, L

S402

S402 Black Mesh Sleeve Top - Slim black supplex top with a scoop neck and long mesh sleeves. Sizes: Youth 8-10, 10-12, 12-14 - Adult XS, Small, Medium, Large

Mesh Masterpieces

S504

S504 Mesh Masterpiece Skirt - Slim double layer skirt in print mesh over a sheer black mesh underskirt with supplex panties and yoke and an elasticized waist. Sizes: Youth 8-10, 10-12, 12-14 - Adult Small, Medium, Large

S404 Mesh Masterpiece Top - Black supplex top with long Riviera mesh sleeves. (Shown with black mesh gloves style 1120). Sizes: Youth 8-10, 10-12, 12-14 - Adult XS, Small, Medium, Large

S104 Mesh Masterpiece Leggings - Matte black leggings in moisture-wicking supplex with a wide, lined mesh waistband and lined mesh inserts. Sizes: Youth 8-10, 10-12, 12-14 - Adult XS, Small, Medium, Large

S404

S104

S404

1120
Black

1120 Mesh Gloves - Black or Beige - Sheer competition gloves with solid palms.

S104

S234 Frosty Jacket - A warm fleece jacket brushed inside for softness with palm length sleeves, black trim and a full front zipper. Sizes: Youth 8-10, 10-12, 12-14 - Adult S, M, L

S234

S504

S104

Ribbonette

S203
Fuchsia/
Purple

S203 Ribbonette Jacket - Fuchsia/Purple, Lilac/Aqua or Ocean/Blue - Warm fleece jacket with co-ordinating ribbons down the back and crystal details where they cross paths. Full front zipper. Sizes: Youth 6-8, 8-10, 10-12, 12-14 - Adult Small, Medium, Large

S203
Ocean/
Blue

S203
Lilac/
Aqua

S103
Fuchsia/
Purple

S103 Ribbonette Leggings - Fuchsia/Purple, Lilac/Aqua or Ocean/Blue - Warm, cozy and brushed inside for added softness, these thick black leggings are accented with rhinestones where the curves of colour cross. Under-the-heel fit for a longer leg line. Sizes: Youth 6-8, 8-10, 10-12, 12-14 - Adult Small, Medium, Large

S103
Ocean/
Blue

S103
Fuchsia/
Purple

S103
Lilac/
Aqua

S103
Lilac/
Aqua



1819 Purple



1819 Turquoise



1819 Scarlet



1819 Gold

1819 Colourblade Headbands - Purple, Turquoise, Scarlet, Gold
- (Also Clear and Pink - not shown) - Black supplex sport headbands with a sparkling crystal blade design. One size.



S105 Colourcade Blade

Leggings - Multi-colour crystal blades add a bit of sophisticated bling to one thigh of these power fleece leggings. Wide waistband for a comfortable fit and an under-heel fit for a longer leg line. Sizes: Youth 6-8, 8-10, 10-12, 12-14 - Adult Small, Medium, Large

S205 Colourcade Jacket -

Black power fleece jacket with front zip, long palm length sleeves and side panel stripes in colourcade lycra. Sizes: Youth 8-10, 10-12, 12-14 - Adult Small, Medium, Large



S205

S105



S105



S205

303
Purple/
Lime

S106 Colourcade Grade Leggings -

Black supplex leggings with a comfort waistband, a long under-the-heel fit and a panelled cascade of colour. Sizes: Youth 8-10, 10-12, 12-14 - Adult Small, Medium, Large



S106

100



S107
Steel
Grey



S207
Steel
Grey

S707 Ice Core Short Cuts - Steel Grey or Jet Black - Quick drying, moisture wicking supplex shorts in sport court length. Sizes: Youth 8-10, 10-12, 12-14 - Adult Small, Medium, Large

S307 Ice Core Tank Top - Steel Grey or Kirsch Kick - Soft supplex tank top with a high neck and strappy back with self-adjusting straps and a built-in shelf bra. Sizes: Youth 10-12, 12-14 - Adult XS, Small, Medium, Large



S307
Steel
Grey

S707
Jet
Black

Ice Core



S107
Kirsch
Kick



S307
Kirsch
Kick

S107
Kirsch
Kick



S307
Steel
Grey

S107
Steel
Grey

S107 Ice Core Splice Leggings - Steel Grey or Kirsch Kick - Black moisture wicking leggings with cross-split insets in heathered supplex, an under-the-heel fit and a smooth, wide waistband. Sizes: Youth 8-10, 10-12, 12-14 - Adult XS, Small, Medium, Large



S307
Kirsch
Kick

S107
Kirsch
Kick

Core Ice

Ice Core

S108
Kirsch
Kick

S108 Core Ice Marled Legging - Steel Grey or Kirsch Kick - Slim supplex leggings are fast drying and comfortable with flat-stitched seams, a smooth wide waistband and leg lengthening under-the-heel fit. Sizes: Youth 8-10, 10-12, 12-14 - Adult XS, Small, Medium, Large

S207
Kirsch
Kick

S207 Core Ice Jacket - Steel Grey or Kirsch Kick - Quick drying supplex jacket with long palm length sleeves, shaped hourglass heather front core and panelled back. Sizes: Youth 8-10, 10-12, 12-14 - Adult Small, Medium, Large

S207
Kirsch
Kick

S207
Steel
Grey

S108
Kirsch
Kick

S108
Kirsch
Kick

S108
Steel
Grey

S707
Steel
Grey

S108
Steel
Grey



S210
Royal
Frost

S210
Ocean
Mist

S210
Rose
Snow

304
Ocean

S210
Grape
Ice

304
Grape

304 Triple Ribbon Skirts -
Grape, Ocean, Rose &
Royal (see page 96)

S110
Rose
Snow

S110
Royal
Frost

S110
Ocean
Mist

S110
Rose
Snow

S110
Grape
Ice

S110
Royal
Frost

S210 Ice Ribbon Jacket
- Grape Ice, Ocean Mist,
Rose Snow, Royal Frost
- Soft jackets in substantial
fleece feature full front zip-
pers and sleeves with
shaded ribbons that blend
into icy white at the wrists.
Sizes: Youth 8-10, 10-12,
12-14 - Adult Small,
Medium, Large

**S110 Ice Ribbon
Pants - Grape Ice, Ocean
Mist, Rose
Snow, Royal
Frost** - Warm black
fleece leggings with
our signature ribbon
design motif down
the sides, in new ice-
fade colours. Sizes:
Youth 8-10, 10-12,
12-14 - Adult Small,
Medium, Large

Made in the Shade

S411
Sky
Fade



S111
Sky
Fade

S411
Purple
Grade



S111
Purple
Grade

S411
Purple
Grade



S111
Purple
Grade

S111 Made in the Shade Leggings - Sky Fade or Purple Grade - Sleek matte lycra leggings shade down from ink at the waist to a cool colour at the ankle. Wide contrast waistband and an under-the-heel fit. Sizes: Youth 8-10, 10-12, 12-14 - Adult XS, Small, Medium, Large

S111
Sky
Fade



S411 Made in the Shade Top - Sky Fade or Purple Grade - Jewel neck top in colour shade lycra with long supplex sleeves. Sizes: Youth 8-10, 10-12, 12-14 - Adult XS, Small, Medium, Large

S212 Snow Daisy

Jacket - Cozy, thick black fleece jacket with red contrast trim, daisy print lining in the collar, a full front zipper, little crystal daisy at one hip and a crystal skate and daisy design on the back. Sizes: Youth 6-8, 8-10, 10-12, 12-14 - Adult Small



S212

S212



1200D - Daisy Print Hair Scrunchie



1106 Daisy Gloves - Black or Red - Fun stretch gloves with crystal daisy design

Snow Daisy

504 Daisy Skirt - Lycra print skirt in our snow daisy pattern with a back underskirt in red, a lycra panty and an elastic waist for comfort. Sizes: Youth 6-8, 8-10, 10-12, 12-14 - Adult Small

S113 Crystal Snow Daisy Leggings - Soft fleece leggings brushed inside for warmth with an under-the-heel fit and a trio of crystal daisies on one thigh. Sizes: Youth 6-8, 8-10, 10-12, 12-14 - Adult Small

S113

S116 Banded Kaleidoscope Leggings

- Cozy navy blue fleece leggings with an under-the-heel fit, side stripes in pink and a fan of kaleidoscope print at the lower back. Sizes: Youth 6-8, 8-10, 10-12, 12-14 - Adult Small

S116

S216

S216 Kaleidoscope Jacket

- Warm fleece jacket in navy blue with long thumb-hole sleeves, a full front zipper, pink accents and bands of kaleidoscope print across the front and back. Sizes: Youth 6-8, 8-10, 10-12, 12-14 - Adult Small

S216

S118 Kaleidoscope Inset Leggings

- Soft, thick fleece leggings brushed on the inside for warmth, and paired with inset fans of kaleidoscope print at the ankles. Sizes: Youth 6-8, 8-10, 10-12, 12-14 - Adult Small

S118

1228C Code Breaker Bootcovers -
Cipher print
lycra bootcovers



1228C

S420 Code Breaker Top -
Black moisture wicking supplex top with a jewel neckline and long sleeves in cipher print. Sizes: Youth 8-10, 10-12, 12-14 - Adult Small, Medium, Large

S420



S120

S420

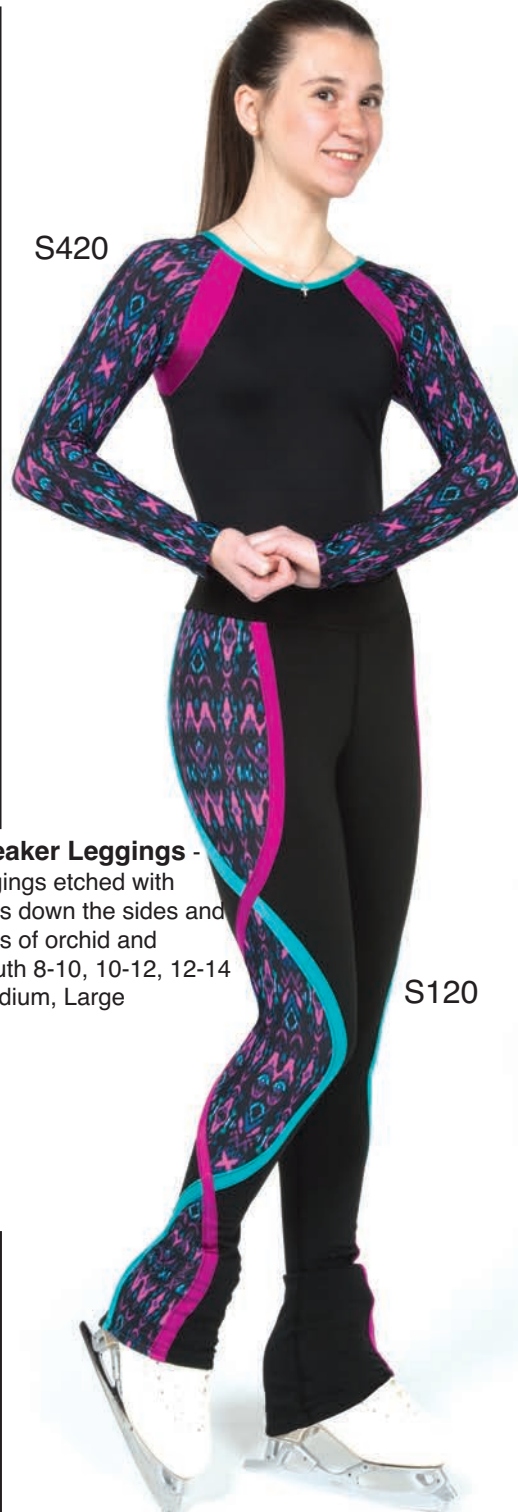

S120

S120 Code Breaker Leggings -
Warm fleece leggings etched with symbols & ciphers down the sides and outlined in ribbons of orchid and jasper. Sizes: Youth 8-10, 10-12, 12-14 - Adult Small, Medium, Large

S230 Skittles Multi



S130
Skittles
Multi

S230 Skittles Ribbon Jacket - Black fleece jacket with full front zipper and an overlapping hourglass design along the sleeves in our bright multi coloured skittles option!
Sizes: Youth 8-10, 10-12, 12-14 - Adult S, M, L



S130
Skittles
Multi

S130 Ribbon Pants - Skittles Multi - Black fleece legging pants with an elastic waist and an hourglass design in bright complementary accent colours along each leg for a long, slim look. Sizes: Youth 8-10, 10-12, 12-14 - Adult S, M, L

1830 Skittles Headband -
Skittles print lycra sport headband with anti-slip back to keep stray loose strands in place.



1830



1228F

1228F Frost Flurry Lycra Bootcovers

S234 Frosty Jacket - A warm fleece jacket in rich cobalt that is brushed inside for softness with palm length sleeves, black trim and a full front zipper. Sizes: Youth 8-10, 10-12, 12-14 - Adult S, M, L

Frost Flurry

S434 Frost Flurry Top - Print lycra top with a jewel neckline and long black supplex sleeves. Sizes: Youth 6-8, 8-10, 10-12, 12-14 - Adult Small, Medium, Large

S434

1834



1834 Frost Flurry Headband - Print lycra headband with gripper elastic inside to tame flyaways.

S134

S234

S234

S134

S134

S134 Frost Flurry Swish Leggings

- Warm power fleece leggings with a swish of frost flurry print along the sides and a comfortable waistband. Sizes: Youth 6-8, 8-10, 10-12, 12-14 - Adult Small, Medium, Large

Frost Flurry

S203
Fuchsia/
Purple

S203 Ribbonette Jacket
- Fuchsia/Purple - Warm
fleece jacket with
co-ordinating ribbons at the
back and an interlocking
crystal motif at the front.
Sizes: Youth 6-8, 8-10,
10-12, 12-14 - Adult Small,
Medium, Large
(Also shown on page 99)

**S135 Frost Crystal
Leggings** - Slim black
fleece leggings with a flurry
of multi-colour crystals at
one ankle and a frost print
comfort waistband. Sizes:
Youth 6-8, 8-10, 10-12,
12-14 - Adult Small,
Medium, Large

S434 Frost Flurry Top -
Print lycra top with a jewel
neckline and long black
supplex sleeves. Sizes:
Youth 6-8, 8-10, 10-12,
12-14 - Adult Small,
Medium, Large

S434

**S134 Frost Flurry Swish
Leggings** - Warm power
fleece leggings with a swish
of frost flurry print along the
sides and a comfortable
waistband. Sizes: Youth 6-8,
8-10, 10-12, 12-14 - Adult
Small, Medium, Large

S136

S135

**S136 Frost Flurry Print
Leggings** - Sleek lycra legging
in a flurry of frosty colours with
an elasticized waist for a
comfortable fit. Sizes: Youth
6-8, 8-10, 10-12, 12-14 - Adult
Small, Medium, Large

S135

S134

**S135 Frost Crystal
Leggings** - Slim black
fleece leggings with a flurry
of multi-colour crystals at
one ankle and a frost print
comfort waistband. Sizes:
Youth 6-8, 8-10, 10-12,
12-14 - Adult Small,
Medium, Large

S237

S237 Silverstone Jacket - Black power fleece jacket is smooth and sleek on the outside, but brushed for warmth inside. Knuckle length sleeves with thumb holes, full front zipper, stone print lining inside the collar and banded accents of ice white and steel. Sizes: Youth 8-10, 10-12, 12-14 - Adult Small, Medium, Large, XL

410 Velvet Puffer Vest - Black velvet mini puffer vest with a stand collar and front zipper perfect for layering. (Shown with S438 Top & S138 Legs). Sizes: Youth 10-12, 12-14 - Adult XS, S, M, L

S239
Black/
Ice

410

S137

S438 Silverswoop Top - Sleek jewel-neck top with long black supplex sleeves. Sizes: Youth 8-10, 10-12, 12-14 - Adult XS, Small, Medium, Large, XL

S138 Silverswoop Leggings - Slim black supplex leggings with an accent swoop of print angled from the knee to ankle, an under-the-heel fit and wide black waistband. Sizes: Youth 8-10, 10-12, 12-14 - Adult XS, Small, Medium, Large, XL

S138

S137

S438

S239
Black/
Ice

S137 Silverstone Leggings - Black power fleece leggings with icy stripes, an under-the-heel legging cut and a wide waistband bordered in silverstone print. Sizes: Youth 8-10, 10-12, 12-14 - Adult XS, Small, Medium, Large, XL

S137

S137

S239 Ice Stage Jacket - Black/Ice - Warm power fleece jacket with a slim hourglass shape, long palm length sleeves with thumb holes and a crystal layback silhouette in jet stones at the back. Sizes: Youth 8-10, 10-12, 12-14 - Adult Small, Medium, Large

1838 Silverswoop Headband



S137 Silverstone Leggings - Black power fleece leggings with icy stripes, an under-the-heel legging cut and a wide waistband bordered in silverstone print. Sizes: Youth 8-10, 10-12, 12-14 - Adult XS, Small, Medium, Large, XL

S438 Silverswoop Top - Sleek jewel-neck top with long black supplex sleeves. Sizes: Youth 8-10, 10-12, 12-14 - Adult XS, Small, Medium, Large, XL

S237 Silverstone Jacket - Black power fleece jacket is smooth and sleek on the outside, but brushed for warmth inside. Knuckle length sleeves with thumb holes, full front zipper, stone print lining inside the collar and banded accents of ice white and steel. Sizes: Youth 8-10, 10-12, 12-14 - Adult Small, Medium, Large, XL

S237

S438

S138

410 Velvet Puffer Vest - Black velvet mini puffer vest with a stand collar and front zipper perfect for layering. (Shown with S438 Top & S138 Legs). Sizes: Youth 10-12, 12-14 - Adult XS, S, M, L

410

S138 Silverswoop Leggings - Slim black supplex leggings with an under-the-heel fit, print inserts and a wide black waistband. Sizes: Youth 8-10, 10-12, 12-14 - Adult XS, Small, Medium, Large, XL

S138

S137

S138



S140

S140 Denim Legs - Patchwork denim pocket print in a slim lycra leggings with a wide waistband. Sizes: Youth 8-10, 10-12, 12-14 - Adult Small, Medium, Large



1840

1840 Denim Headband - Lycra print headband keeps stray strands out of your face.

S440 Denim Top - Pullover style printed lycra top with long sleeves and a high neck. Sizes: Youth 8-10, 10-12, 12-14 - Adult Small, Medium, Large



S440

S540

S540 Denim Skirt - Patchwork denim pocket print in a slim box skirt with side slits. Sizes: Youth 8-10, 10-12, 12-14 - Adult Small, Medium, Large



S540



1840

410

S140

S740 Denim Shorts - Longer, slimmer style shorts printed all over with patchwork denim pockets and seams. Sizes: Youth 8-10, 10-12, 12-14 - Adult Small, Medium, Large



S740



S440

410

383

111



S239 Ice Stage Jacket
- Black/Ice or Black/Purple - Warm power fleece jacket with a slim hourglass shape, long palm length sleeves with thumb holes and a crystal layback silhouette in jet stones at the back. Sizes: Youth 8-10, 10-12, 12-14 - Adult Small, Medium, Large

S239
Black/
Ice



S239
Black/
Grape

S260 As the World Spins Jackets - Jerry's Skating World brings the world to the training scene. Flaunt your flag in our power fleece jacket with sparkling flag crystals outlining a sit spin silhouette. (Shown here - Finland) See page 116 for details.

S260
Finland



S145 Slimline Leggings - Black/Rose or Black/Royal - Slim supplex leggings with slanted slices of contrast colours and angled crystal accents for a longer legline. Wide waistband. Sizes: Youth 6-8, 8-10, 10-12, 12-14 - Adult XS, Small, Medium, Large

S145
Black/
Royal



S145
Black/
Royal



S145
Black/
Royal



S145
Black/
Rose

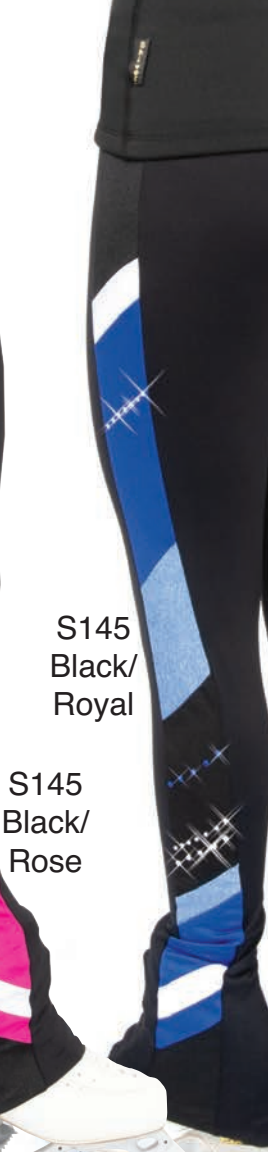

S145
Black/
Rose

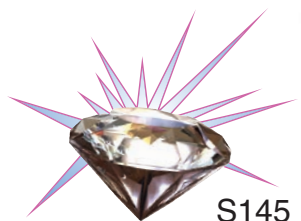

S256
Pink



S256 Sit Spin Bling Jacket - Pink or Blue - Cameo
style crystal design highlighting a sit spin silhouette and shading from a clear crystal halo to pretty coloured crystals at ice level. Jacket is thick fleece brushed inside for softness. Sizes: Youth 6-8, 8-10, 10-12, 12-14 - Adult Small, Medium, Large



S155 Pink



S155 Blue



S155 Clear



S155
Clear

S256
Blue

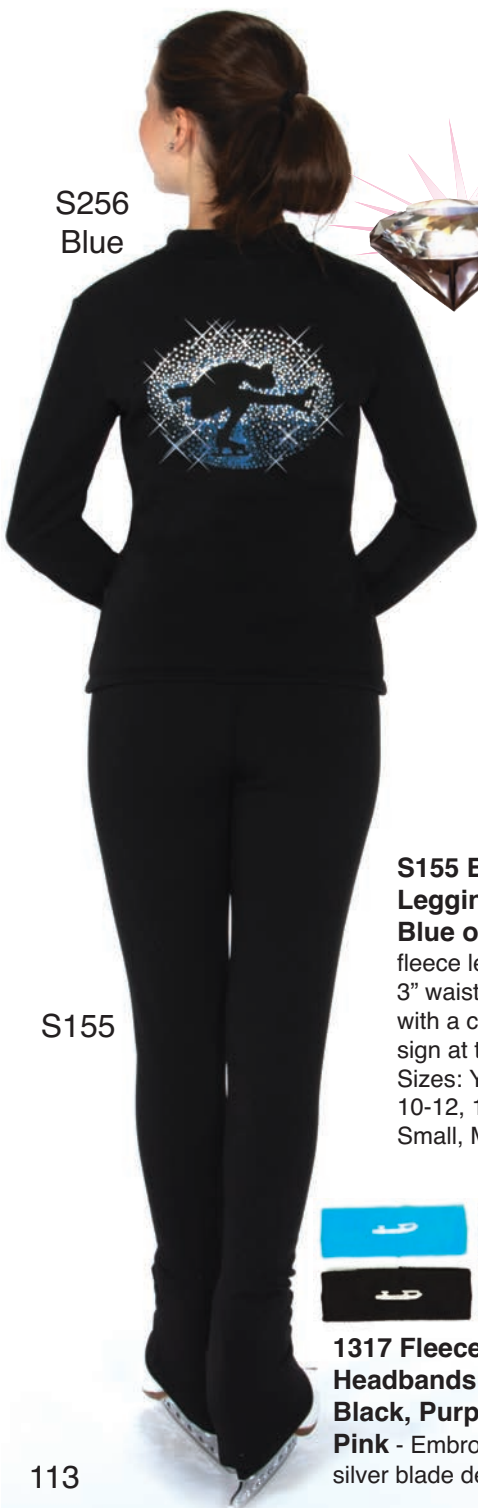

S155

S155 Blade Waist Leggings - Clear, Blue or Pink - Black fleece leggings with a 3" waistband accented with a crystal blade design at the back waist. Sizes: Youth 6-8, 8-10, 10-12, 12-14 - Adult Small, Medium, Large



1317 Fleece Blade Headbands - Sky, Black, Purple, Pink - Embroidered silver blade design

S150 Blade Bling Thigh Pant - Black fleece leggings with a crystal blade design on the right thigh. Sizes: Youth 6-8, 8-10, 10-12, 12-14 - Adult Small, Medium, Large

S151 Blade Bling Ankle Pant - Black fleece leggings with an under-the-heel fit and a sparkling crystal blade design at the ankle. Sizes: Youth 6-8, 8-10, 10-12, 12-14 - Adult Small, Medium, Large



S250



S150



S250 Blade Bling Jacket - Warm black fleece jacket with full front zipper and a sparkling crystal blade across the back. Sizes: Youth 8-10, 10-12, 12-14 - Adult Small, Medium, Large



S151





S253

S253 Snow Skate Bling Jacket - Full zipper jacket in warm fleece with a sparkling crystal skate and snowfall design across the back. Sizes: Youth 6-8, 8-10, 10-12, 12-14 - Adult Small, Medium, Large

1226S Snowflake Bootcovers - Black or White



1318
Pink

White

Black

1318 Crystal Skate Headbands - Black, White or Pink - Shaped velvet headbands lined with velveteen fleece.

S152 Snowflake Bling Legs - Cozy black fleece leggings with sparkling crystal snowflakes on one leg. Smooth fit waistband and elastic at the heels that keeps the leggings securely under the heel. Sizes: Youth 6-8, 8-10, 10-12, 12-14 - Adult Small, Medium, Large



1108 Snowflake Gloves - See page 140



S153 Snow Skate Bling Leggings - Swooshing crystal skate design with blue and silver crystal snowflakes following along the back waist. This style is a heel pant made of warm fleece. Sizes: Youth 6-8, 8-10, 10-12, 12-14 - Adult Small, Medium, Large

S153



S152

S553 Snow Skate Bling Skirt - A shaped black skirt with a sparkling crystal accent in blue and silver of a skate swishing through the snow. Sizes: Youth 6-8, 8-10, 10-12, 12-14 - Adult Small



S553



S257

S157

**1226CS - Crystal Swoosh
Black Lycra Boot Cover**



1226CS

**S157 Swoosh Ankle
Leggings** - A crystal
swoosh design accents
one ankle of these thick,
warm back leggings.
Under-the-heel fit for a
longer leg look. Sizes:
Youth 8-10, 10-12, 12-14
- Adult Small, Medium,
Large

S257 Swoosh Jacket -
Warm black fleece zip
jacket with an angled
crystal swoosh design at
the back and a smaller
swoosh accent at the
front. Sizes: Youth 8-10,
10-12, 12-14 - Adult
Small, Medium, Large



S257

S157



S157



S259

**S259 Go Figure
Skate Jacket -**
Warm power fleece
zip front jacket with a
crystal skate design at
the front and a Go
Figure Skate crystal
text line running down
one sleeve. Sizes:
Youth 8-10, 10-12,
12-14 - Adult S, M, L



S159

S159

**S159 Go Figure
Skate Leggings -**
Cozy black fleece
legging brushed in-
side for softness, with
a Go Figure Skate
statement in crystals
along one leg. Sizes:
Youth 8-10, 10-12,
12-14 - Adult Small,
Medium, Large

AUSTRALIA

DENMARK

ITALY

POLAND

NORWAY

BELGIUM

UNITED STATES

S260
USAS260
JPNS260
SWES260
SWI

SWITZERLAND

S260
FRAS260
CAN

CANADA

S260
UKUNITED
KINGDOMS260
FIN

FINLAND

GERMANY

RUSSIA

CHINA

JAPAN

SWEDEN

FRANCE

S260 As the World Spins

Jackets - Jerry's Skating World brings the world to figure skaters in every country. Flaunt your flag in our power fleece jacket with sparkling crystals outlining a sit spin silhouette against flags of all countries at the back. (Shown here - an assortment of national flags; others available on request). Personalize the front with a skate logo, maple leaf, fleur-de-lis, blade logo or up to 2 letters. Please specify country and front logo/initials. Sizes: Youth 8-10, 10-12, 12-14 - Adult XS, Small, Medium, Large, XL

NEW



368

368 Crystal Power Fleece Leggings -

Warm power fleece leggings with a looping crystal motif at one ankle. Wide waistband for a comfortable fit and a longer under-the-heel length. Sizes: Youth 6-8, 8-10, 10-12, 12-14 - Adult XS, S, M, L

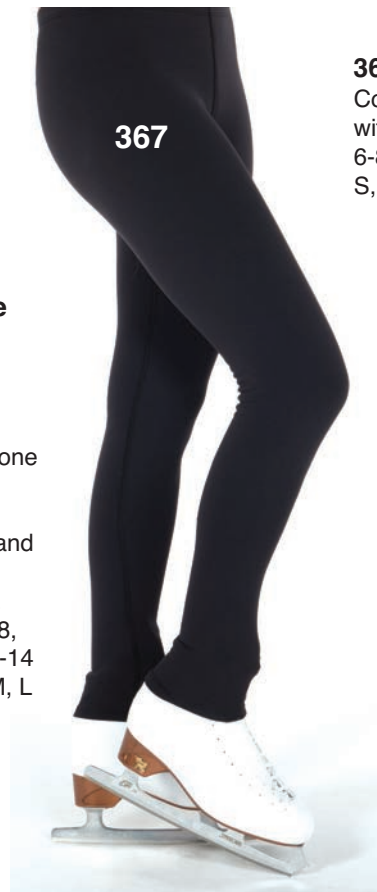

367

365 Fleece Stirrup Legs -
Cozy legging style stirrup pants with clip stirrups. Sizes: Youth 6-8, 8-10, 10-12, 12-14 - Adult S, M, L, XL



365



S102

S102 Fleece Heel Pant -
Under the heel legging style fleece pants. Sizes: Youth 8-10, 10-12, 12-14 - Adult S, M, L

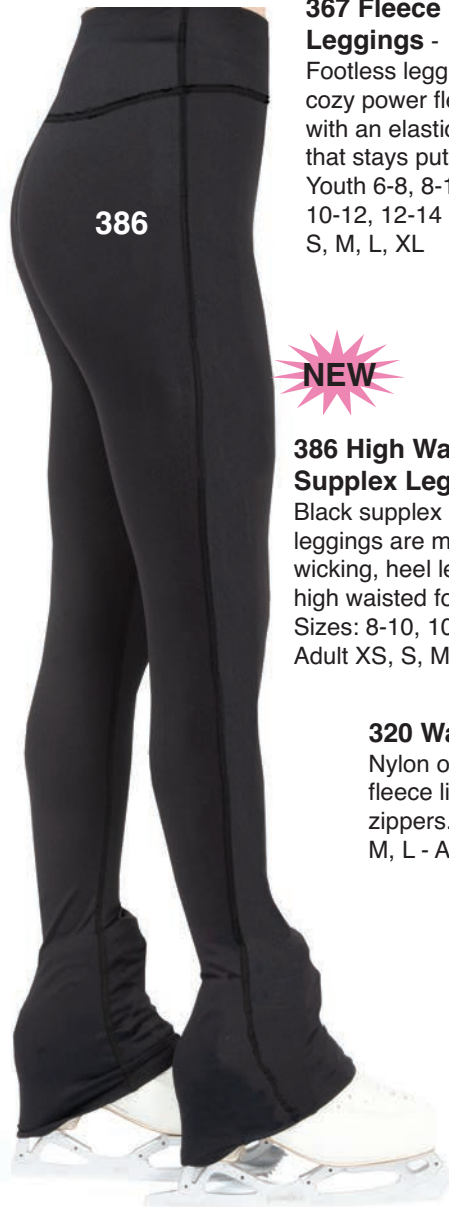

386

367 Fleece Leggings -
Footless leggings in cozy power fleece with an elastic waist that stays put. Sizes: Youth 6-8, 8-10, 10-12, 12-14 - Adult S, M, L, XL

NEW

386 High Waist Supplex Leggings -
Black supplex performance leggings are moisture wicking, heel length and high waisted for a sleek fit. Sizes: 8-10, 10-12, 12-14 - Adult XS, S, M, L, XL

383 Supplex Leggings -

Black moisture wicking supplex leggings with a wide comfort waistband and under-the-heel length. Sizes: Youth 8-10, 10-12, 12-14 - Adult XS, S, M, L, XL

383



320

320 Warm-up Pants -
Nylon outer pants with fleece lining and full side zippers. Sizes: Youth S, M, L - Adult S, M, L



319

319 Lycra Stirrup Legs - Black lycra leggings with an elastic waist and stirrups with clips. Sizes: Youth 6-8, 8-10, 10-12, 12-14 - Adult S, M, L, XL



297



297

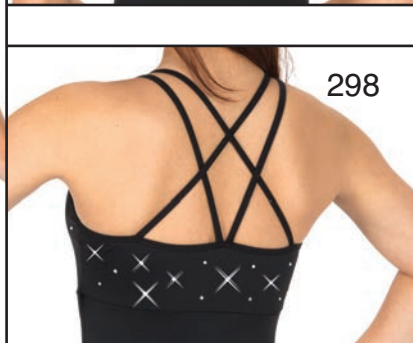

298



298



300

297 Shirred Supplex Bodysuit - Black supplex bodysuit with a bit of gathering at the bust, wide straps that can cover a bra and a pair of crossed back spaghetti straps. Sizes: Youth 10-12, 12-14 - Adult Small, Medium, Large, XL

298 Crystal Bodysuit - Black supplex bodysuit with crossed back spaghetti straps and a scattering of sparkling crystals. Built in shelf bra. Sizes: Youth 10-12, 12-14 - Adult Small, Medium, Large

300 Long Sleeve Bodysuit - Black velvet bodysuit with a high neck and back keyhole. Sizes: Youth 8-10, 10-12, 12-14 - Adult Small, Medium, Large



297

330



330

330 Double Layer Dance Wrap Skirt - Youth or Adult



300

332



332

332 Sequin Chiffon Dance Wrap Skirt - Youth or Adult



298

333



333

333 Leaf Chiffon Dance Wrap Skirt - Youth or Adult

453S Crystal Shorts - Black supplex sport shorts with sparkly crystals at the side. Sizes: Youth 6-8, 8-10, 10-12, 12-14 - Adult S, M, L

456S X-Bling Shorts - Pink, Purple, Blue - Quick drying black supplex sport shorts with two-toned ribbon details, some sparkling crystals and an elastic waist for a great fit. Sizes: Youth 8-10, 10-12, 12-14 - Adult S, M, L



453S



456S Pink



456S Purple



456S Blue



S707 Steel
See
Pages
101 &
102

118



407
Pink/
Black



407
Pink/
Black



407
White/
Black



408

408 Plush Penguin Vest - Lofty fur vest features a full front zipper and an irresistible scattering of penguins. Sizes: Youth 6-8, 8-10, 10-12, 12-14



410



410

407 Ermine Fleece Vest - Pink/Black or White/Black - Heavenly soft plush mink fleece with princess seams, a full front zipper and black crystal blade design at the back. Sizes: Youth 6-8, 8-10, 10-12, 12-14 - Adult XS, Small

403 Sport Fleece Jacket - New slim design stretch fleece jacket for cozy warmth. Sizes: Youth 6-8, 8-10, 10-12, 12-14 - Adult S, M, L

409 Supplex Jacket - Sporty black jacket in technical moisture wicking supplex. Sizes: Youth 8-10, 10-12, 12-14 - Adult XS, S, M, L

404 White Marshmallow Jacket - Super soft & cozy, this fully zippered jacket is smooth on the inside and a lovely swirled fur on the outside. Sizes: Youth 6-8, 8-10, 10-12, 12-14 - Adult S

410 Velvet Puffer Vest - Black velvet outer quilted with dainty puffer seams and lined with nylon on the inside for easy on/off. Warm and sophisticated enough for test and competitive warm-ups. Sizes: Youth 10-12, 12-14 - Adult S, M, L

406 Crystal Fleece Jacket - Black full zipper jacket with front shaping, on seam pockets and lengthened sleeves with thumb holes. A scattering of crystals adds sparkle. Sizes: Youth 8-10, 10-12, 12-14 - Adult S, M, L



403



409



404



406



**313
Royal**



**313
Fuchsia**



**313
Black**

313 Single Georgette Skirt - Black, Royal or Fuchsia- Traditional style georgette with velvet panty and elastic waist. This skirt is a little shorter and more shaped than style 315. Sizes: Youth 4-6, 6-8, 8-10, 10-12, 12-14 - Adult Small, Medium, Large



**304
Grape**



**304
Ocean**



**304
Rose**



**304
Royal**

304 Triple Ribbon Skirts - Grape, Ocean, Royal or Rose - Georgette skirts with a ribbon of contrasting colour layered between a black top skirt and white underskirt. Matching black panties and an elastic waist for a comfortable fit. Sizes: Youth 6-8, 8-10, 10-12, 12-14 - Adult Small



**305
Black/
Sky**



**305
Black/
Pink**



**305
Black/
Purple**

305 Double Georgette Skirts - Black/Sky, Black/Pink, Black/Purple, Purple/White, Crystal Blue/White, Black/Red - Traditional style skirts with a double helping of flowy georgette, matching velvet panties and an elastic waist for a comfortable no tug fit. Sizes: Youth 6-8, 8-10, 10-12, 12-14 - Adult Small, Medium



**305
Purple/
White**



**305
Crystal Blue/
White**



**305
Black/
Red**



311 Twinkle Velvet Skirts - Black, Sky Blue, Soft Purple, Bright Pink, Royal Blue, Emerald - Traditional style skating skirt in shimmery velvet with built-in solid velvet panties and an elastic waist for a comfortable fit. Sizes: Youth 6-8, 8-10, 10-12, 12-14 - Adult S, M, L



303 Quadrille Skirts - Pink/Lemon or Purple/Lime - Fun and flouncy, these layered skirts feature black panties and an elastic waist with a layer of black georgette over tiers of complimentary colours. Sizes: Youth 6-8, 8-10, 10-12, 12-14 - Adult Small



503 - 511 Double Back Skirts - As Shown - Fun & colourful lycra skirts with print top skirt and contrasting back underskirt. Lycra panties & elastic waist for a comfortable fit. Sizes: Youth 6-8, 8-10, 10-12, 12-14 - Adult Small

516 Lycra Box Skirts - Black or Navy Blue - Original fit box skirts with a slightly longer length, elastic waist & side slits. Sizes: Youth 6-8, 8-10, 10-12, 12-14 - Adult Small, Medium, Large, XL





**316
Purple**



**316
Pink**



**316
Black**

316 Lycra Single Skirt - Purple, Pink or Black -
Traditional style skirts with built-in panties and an elastic waist, all in premium four way stretch lycra with a soft sheen. Sizes: Youth 6-8, 8-10, 10-12, 12-14 - Adult Small, Medium, Large (XL available in black only)



**515
Black**



**302
Concord
Purple**



**302
Ruby
Red**



**302
Tiffany
Blue**

515 Black Velvet Box Skirt - Black velvet with side slits, matching panties and an elastic waist. Sizes: Youth 6-8, 8-10, 10-12, 12-14 - Adult S, M, L, XL

302 Silver Vine Skirts - Concord Purple, Ruby Red or Tiffany Blue -
Classic style skirts swirled with silver. Matching velvet panties and elastic waists for a comfortable fit. Sizes: Youth 6-8, 8-10, 10-12, 12-14 - Adult S, M, L



**314
Bluebell/
White**



**314
Black/
Pink**



**314
Purple/
Violet**



**314
Navy/
Blue**

314 Frost Glam Skirts - Bluebell, Black, Purple or Navy - Velvet skirts embossed with silver/jewel glitter and accented by a georgette underskirt. Solid velvet panties and an elastic waist. Sizes: Youth 6-8, 8-10, 10-12, 12-14 - Adult Small, Medium, Large

307 Filigree Skirts - Black, Fuchsia, Crystal Blue or Clear Pink - Velvet skirts in a traditional cut with silver fretwork glitter. Matching panties and an elastic waist for a comfortable fit. Sizes: Youth 6-8, 8-10, 10-12, 12-14 - Adult Small, Medium, Large



**307
Black**



























**307
Fuchsia**

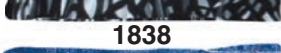

**307
Crystal
Blue**



**307
Light
Pink**

 Clear  Red  Turq  Pink  Gold  Purple  Blue 1819 Colourblade Headbands	      1317 Fleece Blade Headbands - Black, Pink, Red, Royal, Purple & Sky	 1318 Crystal Skate Headband - Black, White, Pink	 1830  1834  1838  1840 1830 - 1840 Print Lycra Gripper Headbands	 Pink  Royal  Black  Kirsch Kick  Steel Grey  Heather Blue 1817 Supplex Headbands
 1818 Black Crystal Headband - Black supplex				

S553 SnowSkate Crystal Skirt - A slim, shaped skirt with sparkling crystals. Sizes: Youth 6-8, 8-10, 10-12, 12-14 - Adult S	S540 Denim Box Skirt - Slim and boxy with a patchwork of denim pockets. Sizes: Youth 8-10, 10-12, 12-14 - Adult S, M, L	Mesh Clip Skirts 340 Black Mesh or 344 Print Mesh - Slim, sheer mesh overskirt on a slim lycra band with a clip closure for easy on/off over leggings, catsuits or bodysuits. Sizes: Youth 8-10, 10-12, 12-14 - Adult S, M, L
--	--	--



WRAP SKIRTS: Styles 301, 310 & 330 are Black Georgette; 332& 333 are Chiffon - Sizes: Youth One Size - Adult One Size



315 Classic Black Georgette Skirt - Original fit georgette skirt with a slightly longer length and straight hem with less shaping. Velvet panty and elastic waist. Sizes: Youth 8-10, 10-12, 12-14 - Adult Small, Medium, Large, XL	S504 Mesh Masterpiece Skirt - Double layer mesh skirt of print over black with black panties and an elasticized waist. Sizes: Youth 8-10, 10-12, 12-14 - Adult Small, Medium, Large	308 Black Dance Skirt - Black georgette dance length skirt with velvet panty & asymmetrical dipped velvet yoke with skirt slit. Sizes: Youth M/L - Adult S/M, M/L, L/XL
--	--	--





Barrie Royal Blades Adult I & Adult II Teams



Team Mariposa Juvenile



Team Mariposa Pre-Novice

Jerry's Synchro & Team Orders

Jerry's team orders are available in anything from stock styles, modified stock styles, custom designs or original designs based on your own drawings. We also offer custom sizes upon request for team orders, including special sizes for stock dresses even if they are not listed in the catalogue. Boys/mens apparel can be made to co-ordinate with any team order. Hair accessories, arm bands, boot covers and other accent items can also be ordered to match team outfits, but are not included unless specifically requested at the time of the initial order.

Please note that any & all custom designs, colours and/or sizes are non-returnable and non-refundable and as such are sales final. Also, teams that are ordered by measurements and/or customized sizes are not guaranteed for fit and are sales final. For custom/modified outfits, samples may be produced if time allows, but please note that if changes are to be made, alteration charges will apply. We will try our best to alter a sample so that it can be used as part of a team order, but extensive changes, colour alterations and drastic modifications occasionally cannot be done and it is actually more cost effective to simply produce a completely new outfit.

Stock items shown in this catalogue are available in any quantity (depending upon fabric availability at the time of order); however, modified stock items and custom teams are available for groups of 10 or more outfits, otherwise pattern charges and a below minimum production fee may apply. In addition, some larger/plus sizes may be priced higher depending upon how the patterns will work with our various fabric widths.

Additions to teams placed after the initial order cannot be guaranteed. While we do make every effort to accomodate additions, we cannot guarantee fabric availability or exact dye lots after the initial order has been put into production. Alternatively, we also cannot necessarily cancel an outfit for custom teams after the initial order has been placed if the team has already been cut & put into production. To keep everyone happy, please double check to make sure that items have been ordered for all members of the team including back-up/alternate members and male members at the time of the initial order. Additions to teams can take much longer to produce as scheduling can be very tight at times and priority will go to producing subsequent teams and our own stock items. In order to make sure we meet delivery times, we must rely on our valued customers to make sure they have ordered the correct numbers and sizes of items required.

Please allow extra time for all team orders & call us for more information. We will be happy to help!



Onyx Blades Team
Border Blades Figure Skating Club



Emerald Blades Team
Border Blades Figure Skating Club



822

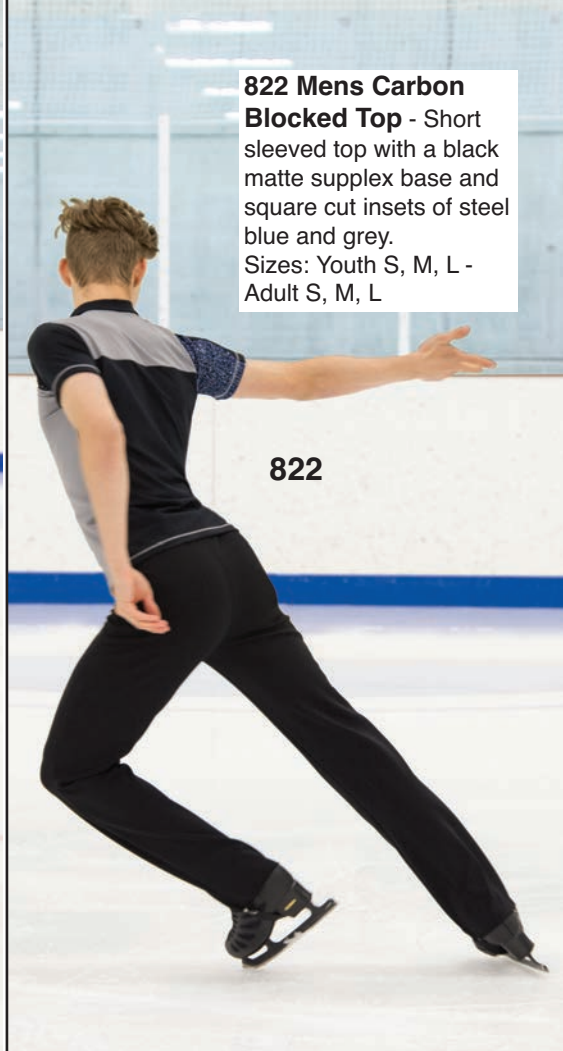

822

822 Mens Carbon Blocked Top - Short sleeved top with a black matte supplex base and square cut insets of steel blue and grey. Sizes: Youth S, M, L - Adult S, M, L

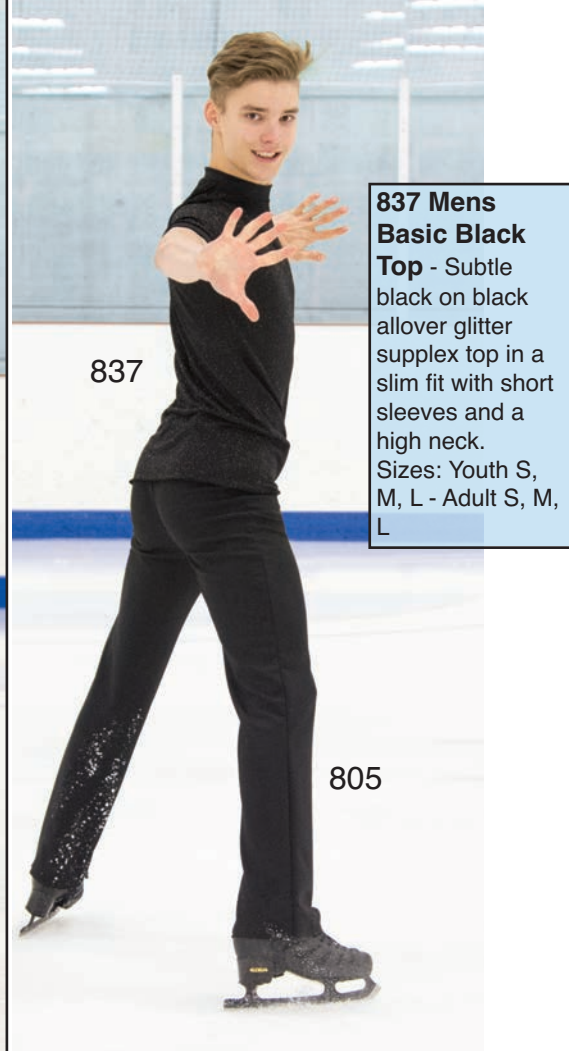

837

837 Mens Basic Black Top - Subtle black on black allover glitter supplex top in a slim fit with short sleeves and a high neck. Sizes: Youth S, M, L - Adult S, M, L

805



824

824 Mens Power Point Shirt - Long sleeved matte supplex shirt with collar and spliced accents of red and gold cut across the shoulders and sleeves. Sizes: Youth S, M, L - Adult S, M, L

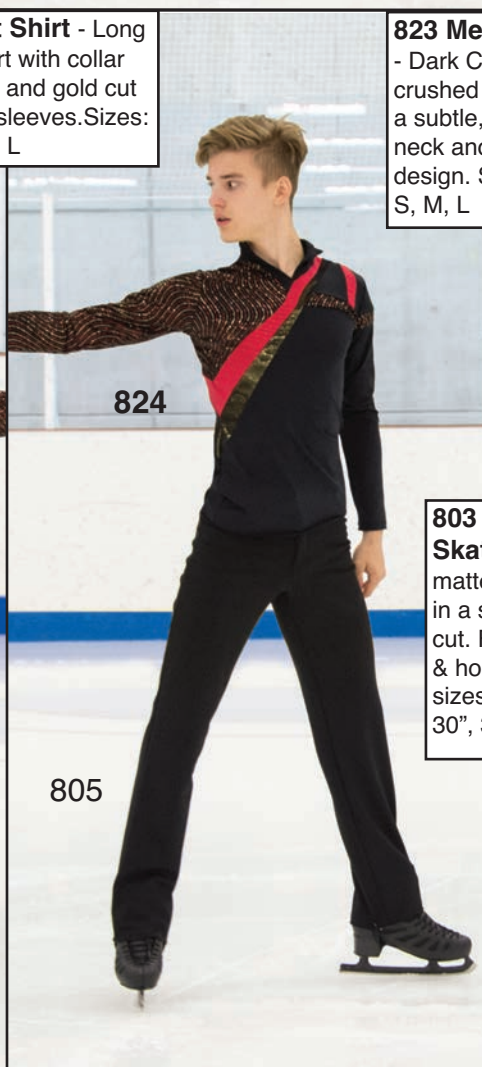

824

823 Mens Colorado Crush Shirt - Dark Colorado spruce velvet crushed with a garnet background for a subtle, textured look. Split shirt neck and shirt cuffs for a traditional design. Sizes: Youth S, M, L - Adult S, M, L

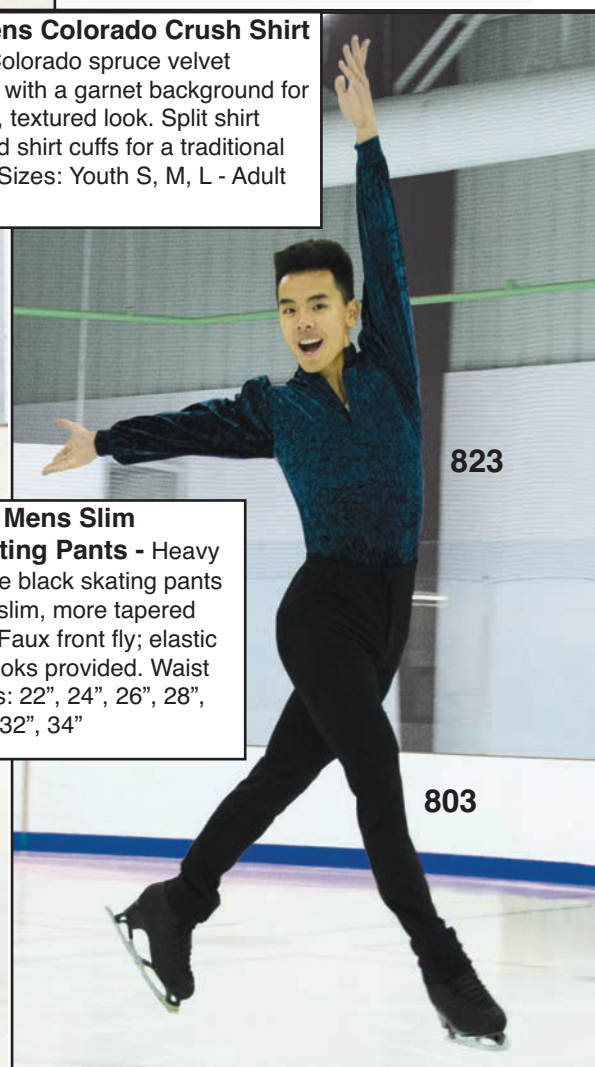

823

803 Mens Slim Skating Pants - Heavy matte black skating pants in a slim, more tapered cut. Faux front fly; elastic & hooks provided. Waist sizes: 22", 24", 26", 28", 30", 32", 34"

803

805



832

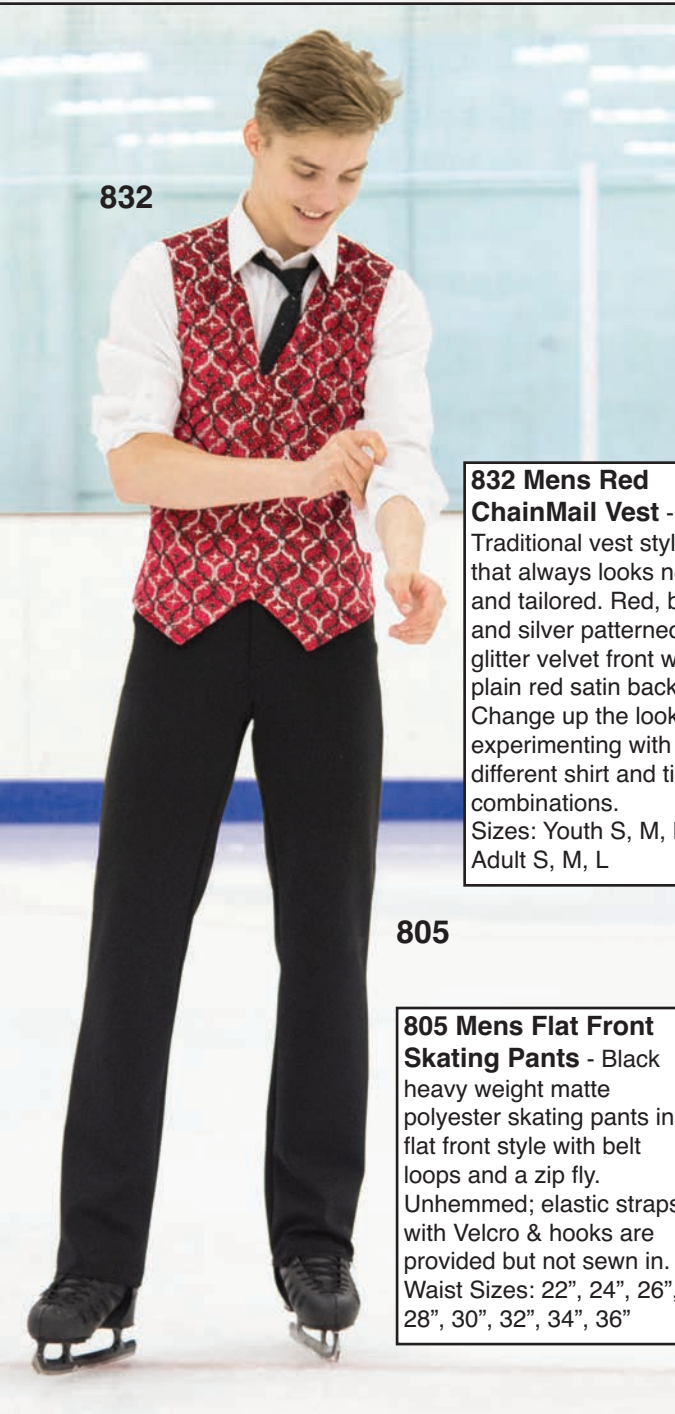

832

832 Mens Red ChainMail Vest -

Traditional vest styling that always looks neat and tailored. Red, black and silver patterned glitter velvet front with plain red satin back. Change up the look by experimenting with different shirt and tie combinations. Sizes: Youth S, M, L - Adult S, M, L

805

805 Mens Flat Front Skating Pants -

Black heavy weight matte polyester skating pants in a flat front style with belt loops and a zip fly. Unhemmed; elastic straps with Velcro & hooks are provided but not sewn in. Waist Sizes: 22", 24", 26", 28", 30", 32", 34", 36"



840

840 Mens Jacket - Black sport jacket with front zipper, white and blue colour accents, contrast stitching and a handy zippered chest pocket. Sizes: Youth S, M, L - Adult S, M, L



826

803

826 Mens Boxed in Blue Top -

Royal matte shirt with split collar, and horizontal stripe in black with a subtle silver diamond thatch velvet across the shoulders and down the sleeves. Sizes: Youth S, M, L - Adult S, M, L

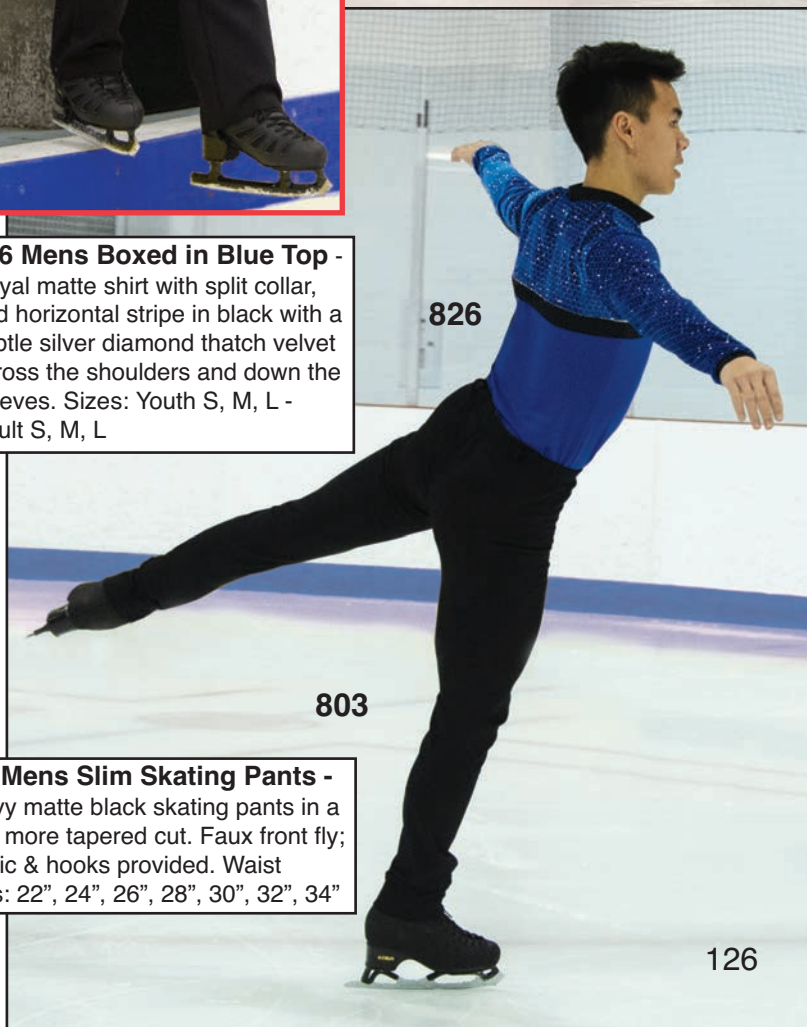

826

803

803 Mens Slim Skating Pants -

Heavy matte black skating pants in a slim, more tapered cut. Faux front fly; elastic & hooks provided. Waist sizes: 22", 24", 26", 28", 30", 32", 34"



830

803

803 Mens Slim Skating Pants -

Heavy matte black skating pants in a slim, more tapered cut. Faux front fly; elastic & hooks provided. Waist sizes: 22", 24", 26", 28", 30", 32", 34"

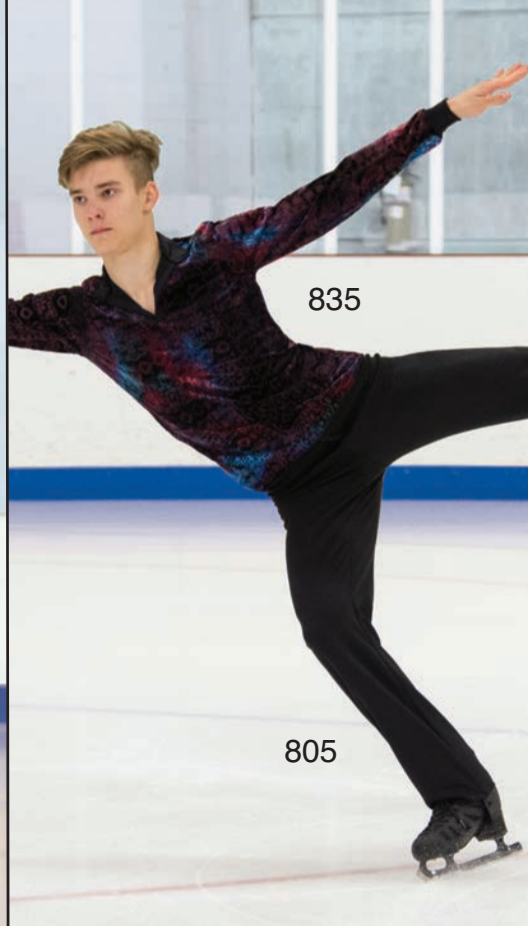

835

805

835 Mens Burnout Shirt - Dark shades of burnt red, ash black and teal in a burnout velvet skirt with a black collar and sleeve cuffs. Sizes: Youth M, L - Adult S, M, L

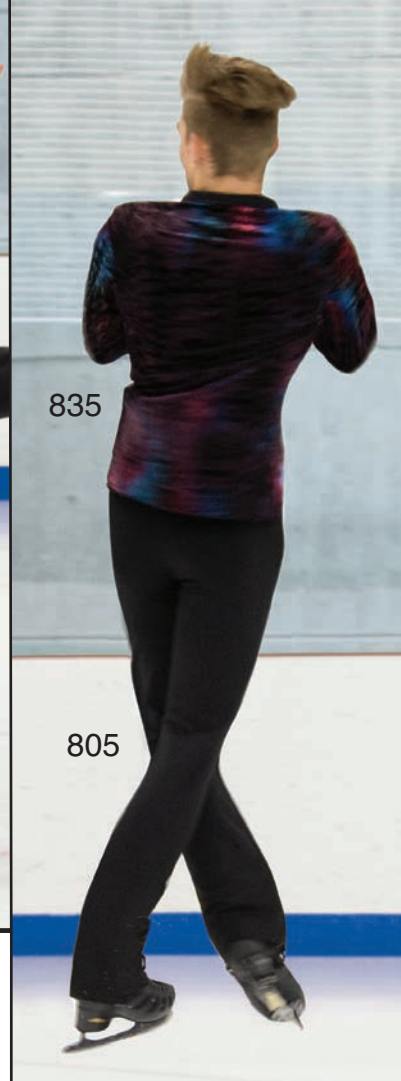

835

805

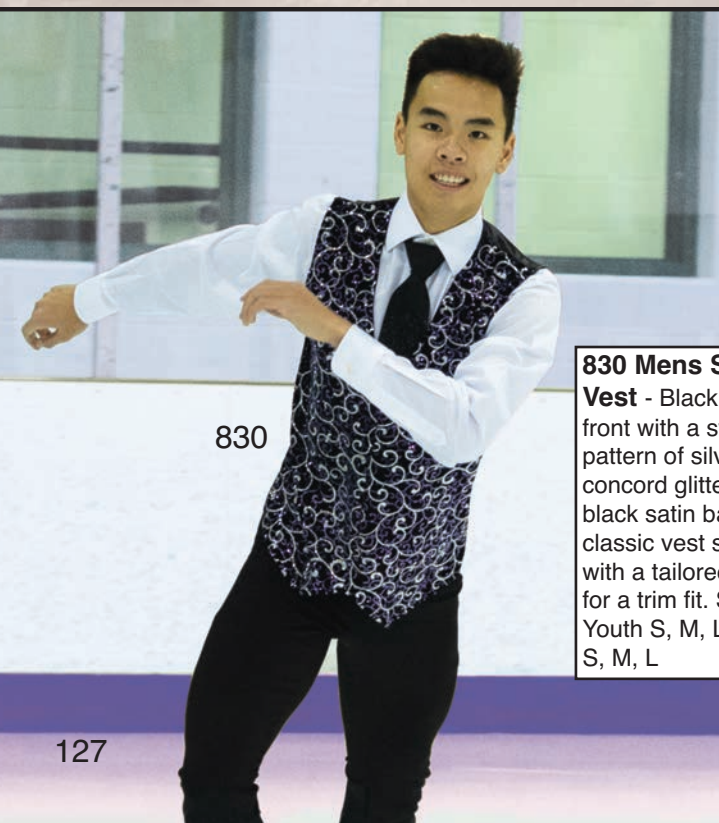

830

830 Mens Swish Vest - Black velvet front with a swishy pattern of silver and concord glitter, a black satin back and classic vest styling with a tailored back for a trim fit. Sizes: Youth S, M, L - Adult S, M, L

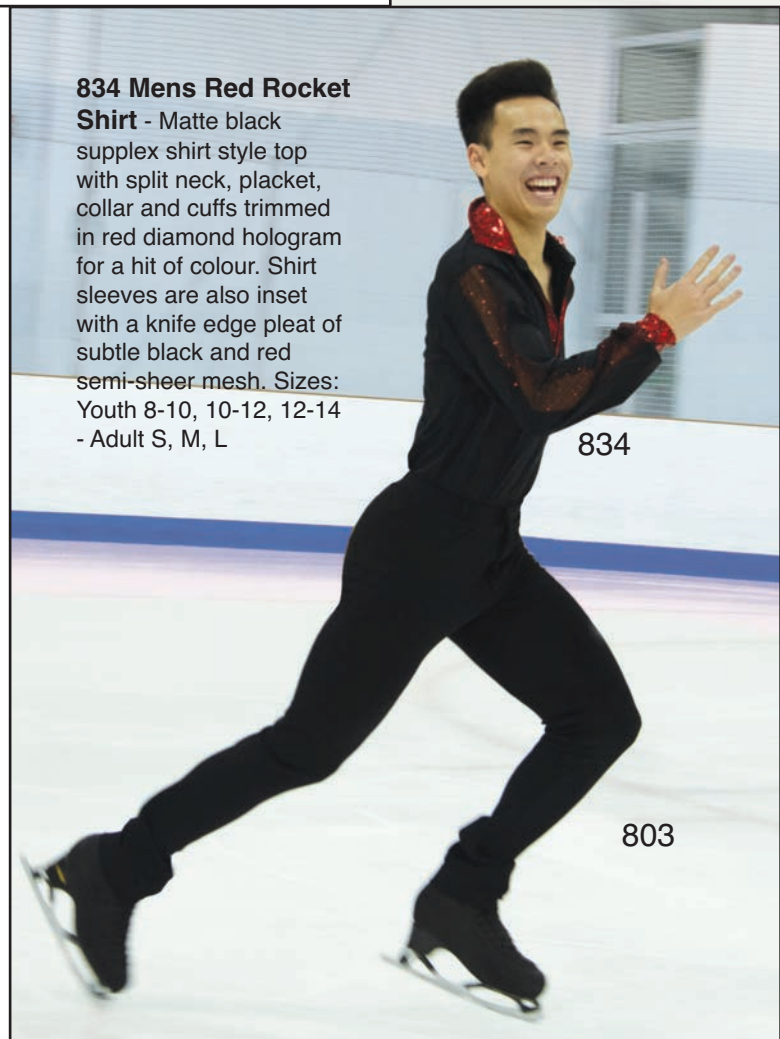

834 Mens Red Rocket Shirt

- Matte black supplex shirt style top with split neck, placket, collar and cuffs trimmed in red diamond hologram for a hit of colour. Shirt sleeves are also inset with a knife edge pleat of subtle black and red semi-sheer mesh. Sizes: Youth 8-10, 10-12, 12-14 - Adult S, M, L

834

803

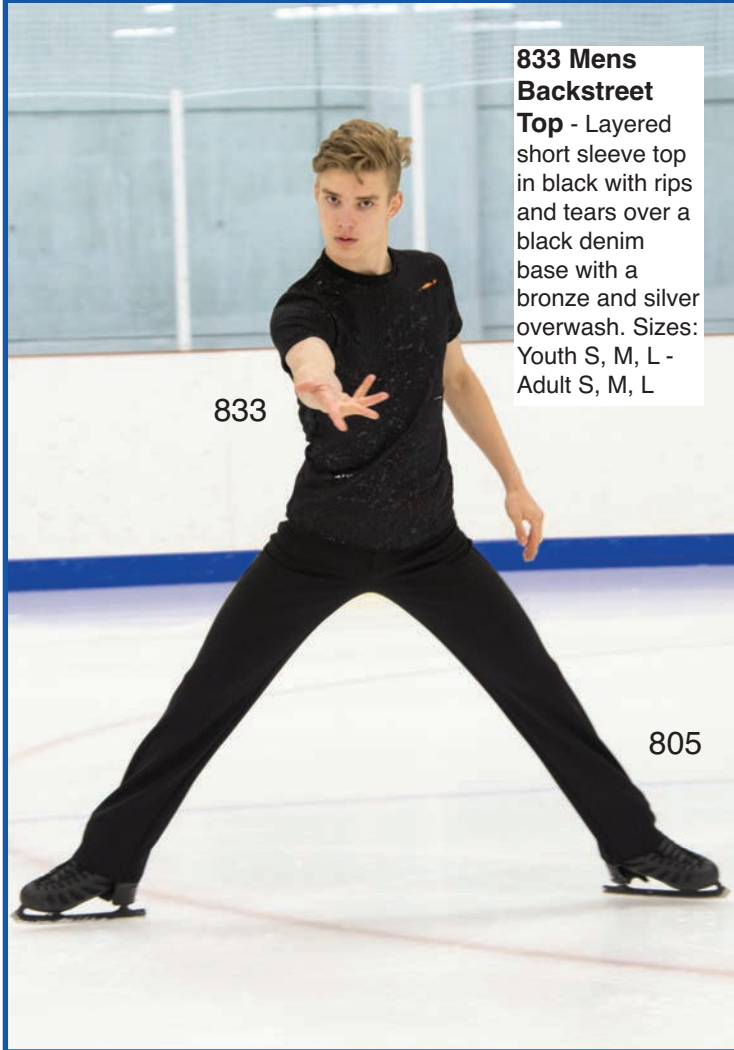

833 Mens Backstreet Top - Layered short sleeve top in black with rips and tears over a black denim base with a bronze and silver overwash. Sizes: Youth S, M, L - Adult S, M, L

833

805

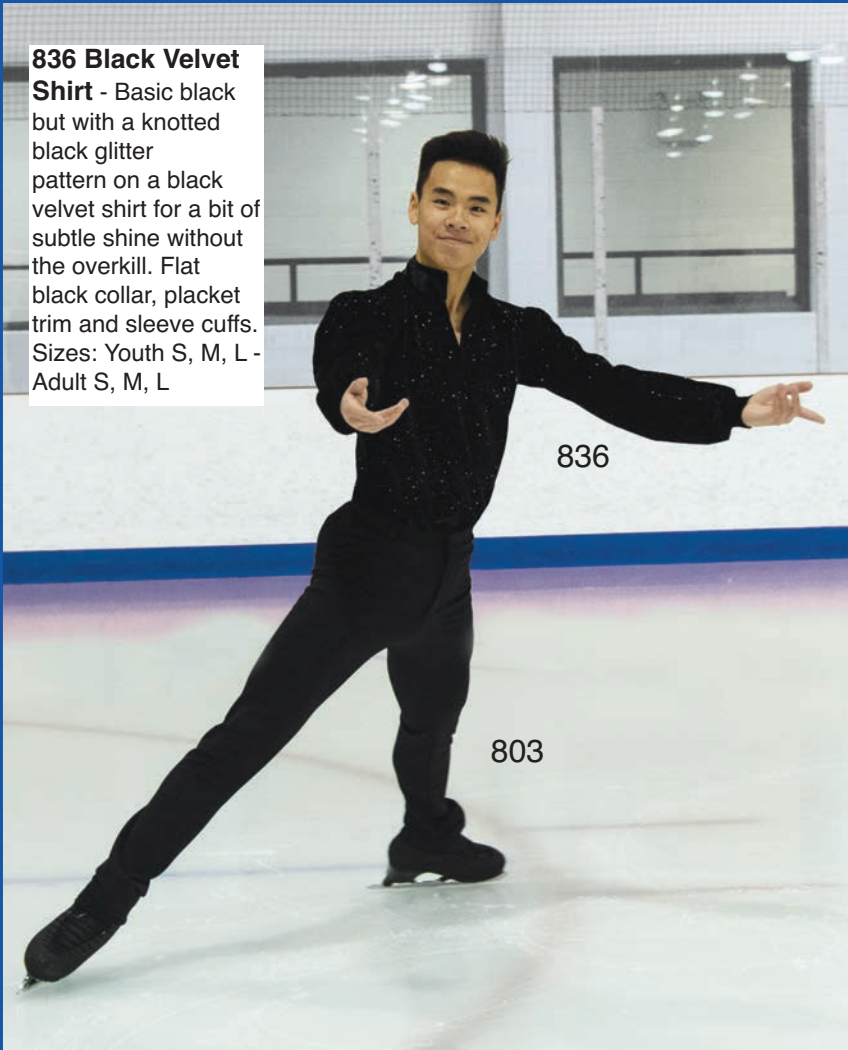

836 Black Velvet Shirt - Basic black but with a knotted black glitter pattern on a black velvet shirt for a bit of subtle shine without the overkill. Flat black collar, placket trim and sleeve cuffs. Sizes: Youth S, M, L - Adult S, M, L

836

803

800 Mens Pleated Skating Pants - Black heavy weight matte polyester with double pleats for a dress pant look. Unhemmed; elastic & hooks provided. Waist Sizes: 24", 26", 28", 30", 32", 34"

803 Mens Slim Skating Pants - Heavy matte black skating pants in a slim, more tapered cut. Faux front fly; elastic & hooks provided. Waist sizes: 22", 24", 26", 28", 30", 32", 34"

804 Mens Pocket Skating Pants - Heavy matte black flat front pants with side pockets, belt loops & zip fly. Unhemmed; elastic & hooks provided. Waist Sizes: 22", 24", 26", 28", 30", 32", 34"

805 Mens Flat Front Skating Pants - Black heavy weight matte polyester skating pants in a flat front style. Belt loops & zip fly. Unhemmed; elastic & hooks provided. Waist Sizes: 22", 24", 26", 28", 30", 32", 34", 36"



800



803



804



805



855 Jerry's Knee Pads - Black or Beige - Contoured knee pads with Velcro closure at the back so they can be quick to put on & take off. Sizes: Youth One Size - Adult One Size



1222 Jerry's Ankle Pads - Circular foam pads with cutouts to effectively relieve pain at pressure points. These significantly improve comfort levels even where blisters have already developed. Simply position the opening over the affected area before lacing skates & ta-da! - instant relief! Pack of 2.



853 Jerry's Foam Pad - Beige Only - Put some extra padding anywhere you need it!



905 Jerry's Jel Cushion Dots - 2 Per Pack - A pair of round gel cushions that can be placed anywhere in the skate to relieve pain & pressure. Hypoallergenic, washable & reuseable.

854 Padded Touch Hand/Palm Guards - Beige Only - Protective padding cushions against bumps & bruising. The thumb hole keeps the padding in place but the single opening across the knuckles means these are versatile enough to be worn alone or even under gloves & mitts. These are sold as pairs.



Jel tubes fit over the ankle/shin area to reduce friction, pressure and rubbing inside skates. Hypo-allergenic, washable & reuseable.



Jerry's Jel Tubes - 900 - 2 Per Pack 901 - Single Pack

900 - 901

856 Elbow Pads - Beige lycra elbow pads feature gel cushioning to protect the sensitive elbow area from bruising. Easy to remove and put back on. Sold as pairs. Sizes: Youth - Adult





**850
Black**



**850
Beige**

850 Jerry's Protective Shorts - Black or Beige -
Padding at the tailbone and both hips cushions hard falls and helps optimize training time by preventing injuries. Elastic waist for a comfortable fit. Sizes: Youth S/M, M/L - Adult S/M, M/L, L/XL

Jerry's Padded Skatewear

852 Jerry's Protective Leggings - Black Only - These are the leggings that do it all by providing generous padding at the tailbone, shaped padding at the hips and contoured knee padding, all in one. Slim legging style fit in black lycra with sewn-in padding and elastic waist to keep everything securely in place. Sizes: Youth S, M, L - Adult S, M, L

Made in Canada



**852
Black**

1400 Icy Clear Straps

- Clear, adjustable bra straps for concealing undergarments. Hand wash with mild soap, air dry. One pair of straps per package.



1400



1400

851 Cushy Tushy Protectors - Designed so they can be discreetly worn for tests and competitions, these beige lycra bikinis can be worn over tights to cushion tailbones from the occasional bump of a fall while still maintaining a slim silhouette. Gel cushioning at the tailbone is slimmer than our protective shorts. Everyone prone to tailbone bruising will have the psychological advantage of knowing they are protected without the obvious bulk of everyday protective wear. Sizes: Youth S, M, L - Adult S, M, L



806



809

806 Beige Bodysuit - Tank style bodysuit with scoop neck and flat seaming for a smooth look. Sizes: Youth one size - Adult one size

809 Beige Camisole Bodysuit - Clear adjustable straps and flat seaming for a smooth look. Sizes: Youth one size - Adult one size



851

Jerry's Test/Competition Gloves -

Sheer Mesh gloves are mesh on the back of the hand with palms in solid micro jersey for a natural look while keeping hands covered. Sizes: S, M, L

1120 Mesh Gloves -
Beige or Black

1121 Glitter Mesh
Gloves - Beige or Black



1121
Beige Glitter

1120
Black

372

Premium satin finish opaque ribbed tights of nylon & combed cotton in suntan colour. Machine washable.

372 Heavy Over the Boot Tights

**372 Over the Boot
Tights - Sizes:**
Youth 4-6, 6-8, 8-10,
10-12, 12-14

Jerry's Skating Tights

376

376 Heavy Rhinestone Tights

**Swarovski
Crystals**

**376 Rhinestone
Tights - Sizes:**
Youth 4-6, 6-8, 8-10,
10-12, 12-14



131

Silhouettes Skating Tights

357



357 Silhouettes Knee Highs -

Competition weight knee highs in natural feature integrated comfort banding, phantom toe seams and a superior flex fit that conforms to your foot.

These performance knee highs are perfect for wearing with leggings or a 1-piece and maintain the proper fit and feel for control with comfort in competitive skates. Exclusive to Jerry's. One Size

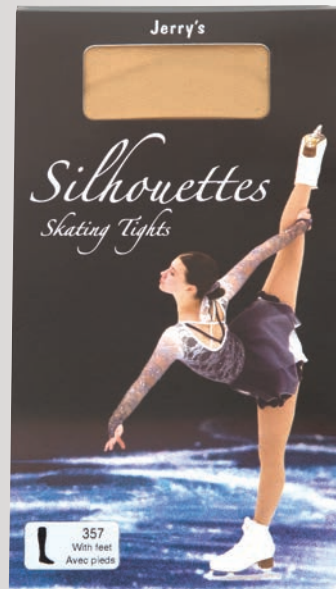

357 Silhouettes Competitive Knee Highs One Size

357



Silhouettes

Skating Tights



351

**351
Silhouettes
Competitive
Footed Tights**
Sizes:
Youth 5-7, 8-10,
11-14 - Adult
XS/S, M/L, L/XL

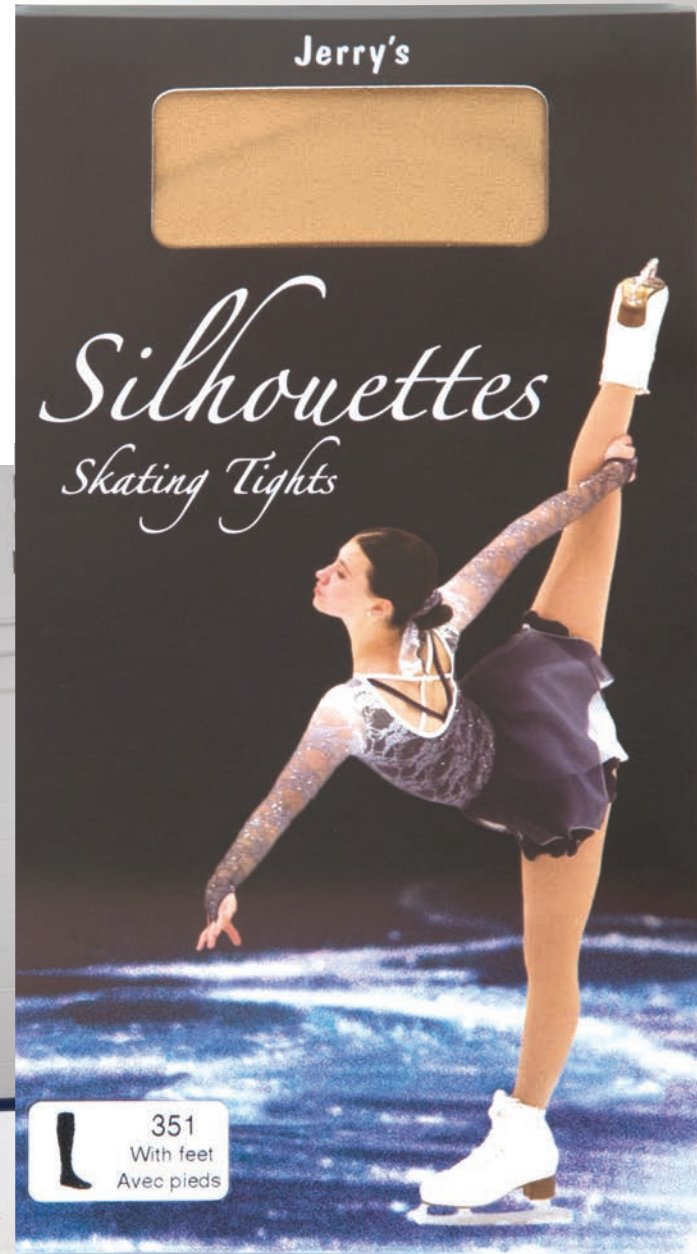

351 Features -

- No show whisper weave wide comfort waistband
- Sleek flex-fit design with superior stretch
- Invisible reinforced stitching instead of a gusset for worry-free ease of movement without seams showing
- Phantom toe seams for comfort
- Extreme performance durability

351

351 Silhouettes Competition Skating Tights - With Feet

Superior quality footed tights in a premium test/competition weight designed to deliver maximum comfort and performance.

Colour: Natural

Sizes: Youth 5-7, 8-10, 11-14 -

Adult XS/Small, Medium/Large, Large/XL



1620

1620

1620 Posture Perfect Device -

A helpful aid in improving posture by keeping shoulders back and better aligned. Wide Velcro closure allows for an adjustable fit; non-roll front straps stay flat. Black only.
 Sizes: Youth S/M, M/L - Adult S/M, M/L

Jerry's Off Ice Training

1500 Skipping Ropes - Boxed display stand comes with an assortment of coloured skipping ropes each in individual cases. Twelve ropes per stand. One of the best ways to build stamina and endurance.

**NEW
COLOURS**



1500

Jerry's

Style 1500

Speed Ropes

* Build strength, stamina and endurance
 * Perfect for off ice cardio training and warm-up exercises
 * Traditional flexible jump rope in a superior fitness weight

1500

Metal Spinner - Metal plate construction, rubber treads & rounded corners for safety. Can be used on any flooring surface. Made in Canada.



SPINNER

- Off ice training device
- Improves spinning technique, balance and agility
- Use on any floor surface (will not scratch)
- Use in open spaces away from furniture or other objects for safety reasons.
- Features dual rubber treads, metal plate construction and rounded corners for safety

SPINNER

1600 Silver



NEW
COLOUR

1600



Jerry's
Flex-Stretcher



Figure Skating
Dance & Ballet
Gymnastics & Rhythmic
Cheerleading
Synchronized Swimming
Trampoline

1600



1600 Coral



NEW
COLOUR

1600



**1600 Flex Stretcher - Silver, Coral,
Lime, Purple, Blue or Pink -**

Training device for stretching and warm-up exercises. Great for improving flexibility and a useful device for increasing range of motion. Information booklet included.

1600



1550 Plastic Spinner - Rocker style spinner gives the feel of spinning on a blade; use with care as it may damage certain types of flooring.

1550 PLASTIC SPINNER



BLADE BUDDIES: 1256 - 1279 - Plush animal blade covers with terry cloth lining.

Jerry's Blade Buddies



1256
Turtle



1257
Cow



1258
Pig



1259
Narwhal



1261
Lion



1262
Fluffy Seal



1263
Penguin



1264
Pink Poodle



1264
Purple Poodle



1265
Toucan



1266
Grey Cat



1267
Giraffe

BLADE BUDDIES:

1261 - 1279 - Plush animal blade covers with terry cloth lining.



1268
Llama



1269
Purple Bunny



1270
Bee



1271
Unicorn



1272
Corgi
Pup

Jerry's Blade Buddies



1273
Panda



1274
Pink Kitty



1275
Monkey



1277
Cabin
Moose



1278
Snake



1279
Pegasus

1350 - Sweet Donut Soakers - Add a little flavour to your skate care routine with a batch of our fresh baked donut blade covers.
1351 - Cherry Chocolate Sprinkle
1352 - Lemon Chocolate Drizzle
1353 - Chocolate Marble Swirl
1354 - Blueberry Sprinkle
1355 - Strawberry Chocolate Swirl

1350 - 6 Assorted Donuts in Bakery Display Box

1350





1361 Watermelon

1362 Orange

1364 Banana

1365 Pink Grapefruit

1366 Pineapple

Jerry's



1367 Ice Cream Cone

1368 Hot Dog

1369 Strawberry

1370 Popcorn

1371 Milkshake



1372 Taco



1373 Chocolate Chip Cookie



1374 Avocado



1375 Double Scoop Ice Cream



1376 Grilled Cheese

Fun Food Soakers

1361 - 1376 - Super soakers in fun food designs with extra puffy padded interiors and thick, absorbent terry cloth lining.

NEW

NEW

NEW

1214 Fluffy Blade Covers - Packs of 12 Assorted only.

Assorted colours lined in brushed cotton. Colours may vary from those shown.

Made in Canada



1214

1214

1215 Glitter Blade Covers - Assorted Colours, lined in brushed cotton.



1215

1215



1418

1218



1218

1218 Fleece Blade Covers - Prints or Solids - Assorted Colours, lined in brushed cotton.



1218

1218

1418 Flannel Print Blade Covers

- Assorted cotton prints, lined in absorbent terry cloth. Products pictured are only a small sample for reference; colours and patterns vary from those shown above.

1417 Marshmallow Blade Covers

- Super soft assorted prints, lined in brushed cotton.



1417

1417

138



1389
Tiger



1388
Husky
Dog



1391
Fox



1390
Bernese
Dog



1393
Lemur



1392 Tie
Dye Critter



Jerry's

Critter Tail Covers

1388 - 1399 Critter Tail Covers -

Extra plush tails on our critter covers feature super soft and absorbent terry cloth lining and extra thick padding.

1388 - 1399 Critter Tail Covers - Extra plush tails on our critter covers feature super soft and absorbent terry cloth lining and extra thick padding.

1394
Blue Kitten



1394
Pink Kitten



1395
Kangaroo



1396
Dragon



1398
Blue Leopard



1397
Squirrel



1399
Ferret



Jerry's
Critter Tail Covers

1219



**1219 Jerry's
Guard
Keychains**
Assorted Colours

1219



1316 Jerry's Silver Slide Guards

1316 Sky Silver



1316 Snow Silver



1316 Rose Silver



1316 Grape Silver



1316 Lime Silver



1316 Orchid Silver



1316 Jerry's Colour Slide Guards



1316 Banana Split



1316 Lime Frost



1316 Blue Raspberry



1316 Midnight Purple



1316 Tutti Frutti



1316 Grape Freeze



1316 Cherry Blast



1316 Night Swim

1216 Jerry's Skate Guards

Red Satin

Sky Blue Satin

1216 Satin Guards

Orchid Satin

Peony Pink

Pearl Pink Satin

Sapphire Satin

Frost Blue Satin

Hot Pink Satin

White Satin

Frost Lavender

Black Satin

Yellow Satin

Clover Satin

Ultra Violet

Deep Teal Satin

NEW

1216 Stone Guards

NEW

Blue Moonstone

Pink Opal

Carbon Graphite

Green Granite

Rose Quartz

Amethyst Quarry

Sky Granite

143

1216 Jerry's Skate Guards

1216 Deluxe Skate Guards -

Deluxe two piece skate guards with springs in the middle. Available in glitter, gel gloss, metal, stone and satin finish. Colours available as shown.

1216 Metal Guards

Bronze/Copper

Silver

Gold

NEW Black Glitter

NEW Royal Glitter

Pink Glitter

Coral Glitter

Silver Glitter

Orchid Glitter

Green Glitter

Blue Glitter

NEW Plum Glitter

Purple Glitter

Pink Champagne Glitter

Cloud Blue Glitter

Gold Glitter

Lilac Glitter

Orange Glitter

Turquoise Glitter

1216 Glitter Guards

Deluxe two piece skate guards with springs in the middle. Available in glitter, gel gloss, metal, stone and satin finish. Colours available as shown.

1216 Gel Gloss Guards

Lilac Gel

Cherry Gel

Ice Blue Gel

Clear Gel

Lime Gel

Black Gel

Pink Champagne Gel

Grape Gel

Turquoise Gel

Orchid Gel

Sky Blue Gel

Petal Peach Gel

Aqua Gel

Royal Gel

Petal Pink Gel

Lemon Gel

Emerald Gel

Red Gel



Jerry's

1416

Crystal Guards

1416
Lime

1416
Light
Cherry

1416
Yellow

1416
Red

1416
Royal

1416
Emerald

1416
Orchid

1416
Black

1416
Coral

1416
Turquoise

1416
Purple

1416
Pink

1416
Light
Grape

1416
Aqua

1416 Crystal Guards - Deluxe two-piece guards with springs in the middle and rhinestone accents both on the ends and along each of the sides! Assorted colours.

Jerry's Gemstone Guards

1416 Gemstone Guards -
Multi coloured crystals in our popular crystal guards.

1416 GEMSTONE



**Purple/Amethyst
Stones**

**Black/Sapphire
Stones**

**Cherry/Pink Ruby
Stones**

**Black/Firestone
Stones**

**Blue/Sapphire
Stones**

**Black/Pink Ruby
Stones**

**Lime/Emerald
Stones**

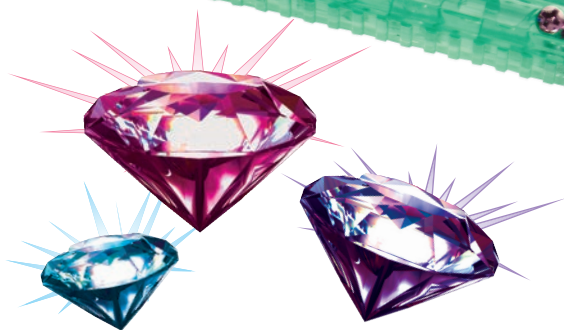

1100

1100

1100

1100

1100 Mini Gloves - 100% acrylic - as shown, left to right: black, white, aqua, pastel pink, purple, royal blue, red, lime, fuchsia, bright orange, beige, lavender, bright pink, navy blue, dark green, pastel blue, yellow, mango, sky blue, burgundy.

1111

1111

1111

Youth Size

1111

1111

1111

1111 Gripper Mini Gloves - 100% acrylic - With gripper palms and fingertips - Black, white, beige Available in Youth one size & Adult one size

1110

1110

1110

1110 Childrens Mini Gloves - Youth size mini gloves - 100% acrylic - Black, white, beige, pastel blue, royal blue, sky blue, fuchsia, pastel pink, purple, lavender.

1106

1106 Daisy Crystal Gloves - Black or red - Regular size

1120

1120

Jerry's Gloves



1120 Mesh Competition Gloves - Black or Beige - Sizes S, M, L

1101 Rhinestone Mini Gloves - Black, white, aqua, pastel pink, lavender - Regular (Adult) size

1112

1112

1112 Skate Crystal Gloves - Hot Pink, Purple, Black or Sky Blue Regular one size

1112

147

1101

1101

1101



1121



1121 Glitter Mesh Competition

Gloves - Beige or Black - Sheer glitter backs with solid palms.
Sizes S, M, L



1121



1113 Marled Mini Gloves - White/Black, Purple/Black, Pink/Black, Blue/Black - Regular One Size

1109 Gemstone Mini Gloves - Sapphire Blue Stones, Pink Ruby Stones or Purple Amethyst Stones - Black gloves with coloured crystals - Regular one size

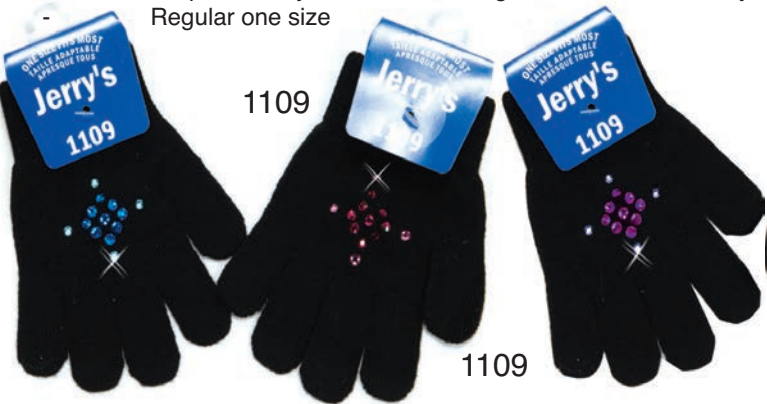

1109

1109



1102

1102

1102

1102 Bracelet Mini Gloves - Black or White - Youth one size - Adult one size



1107

1107

1107

1107

1107 Crystal Mini Gloves - 100% acrylic - Scattered crystals - Black, purple, fuchsia, navy blue, beige, sky blue, burgundy



1108 Snowflake Crystal Mini Gloves - 100% acrylic - Snowflake design - Pastel Blue, black, royal blue, fuchsia, sky blue, purple, white



1108

1108

1108

1108

1103

1103



1103

1103 Furry Mini Gloves - As shown from left to right: Back row - black, white, wedgewood blue, pastel pink, royal blue, purple, lime, fuchsia - Middle row - amethyst, bright pink, navy blue, chocolate, port - Front row - burgundy, lavender, sky blue



1118

1105 Furry Legwarmers - On skate display cards - As shown, left to right: Back row - black, white, wedgewood blue, pastel pink, royal, lime, fuchsia - Front row - amethyst, navy blue, bright pink, port, lavender, sky blue, purple, burgundy

1118 Furry Headbands - One size - Lavender, Sky Blue, fuchsia, black, lime, pastel pink, wedgewood blue, amethyst, white, bright pink, royal, burgundy, navy blue

1105



1105

1105



1105



1481
Koala



1482
Cat



1483
Mouse



1484
Owl

Jerry's Skating Stuffedies 12" (30 cm)

Jerry's Skating Pal

Keyrings/
Bag Clips



1452

Jerry's Plush Skating Pals 8" (20 cm)

1462 Kangaroo
1465 Pink/Black Cat
1466 Fox



1451

1451 Tiger
1452 Husky



1462



1465



1466



1460

1460 Plush Pal Skirts -
Pack of 2 - Your pal can have
extra skirts that can also be
used for hair scrunchies!



1430



1430



1430



1430 Skating Cat

Magnets - Great for the
fridge, lockers, filing cabinet
and metal desks!



1292 Crystal Skate Pin -
Pink or Clear



1297 Crystal Synchro Pin -
Pewter or Gold



Skater Jewellery
1208 Gold Skater Pin
1209 Skater Necklace -
Gold or Silver

Jerry's Jewellery



1201 Blade Keychain/Zipper Pull -
Pewter, Gold or **NEW Rose Gold**



1212



1213 Pewter Skate Keychain -
Pewter only



1219

1219

1219

1219

Blade Jewellery
1202 Blade Pin -
Gold or Silver
1212 Blade Bracelet
- Gold or Silver
1283 Blade Drop Earrings -
Silver

1219 Guard Keychains -
Assorted Colours



1295 Pewter Skate Necklace -
Red, Blue, Black or Turquoise



Crystal SK8 Jewellery -
1298 Pin -
1299 Necklace



1296 Pewter Skate Pin



1295

1295

1295



ROSE GOLD

Made in Canada



NEW



Snowflake & Blade
1288 Necklace

Jewellery - Clear, Pink, Blue
1289 Earrings



Made in Canada

1280 Necklace - 1281 Earrings

ROSE GOLD

ROSE GOLD

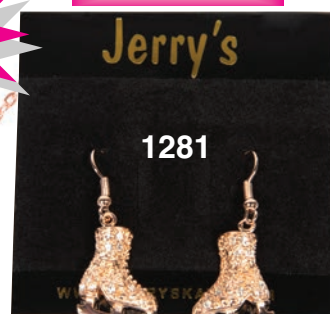
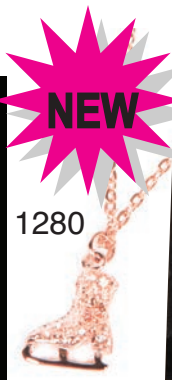
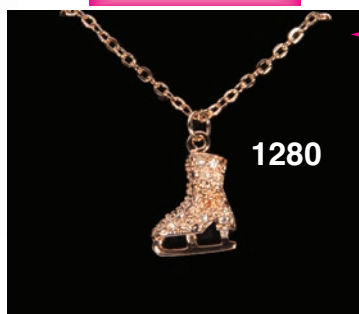

Skate Jewellery - Gold, Silver or **NEW** Rose Gold



1280 Necklace
1281 Earrings

Crystal Skate Jewellery -
Clear, Blue or Pink or
NEW ROSE GOLD

1285 Swarovski Crystal Stud Earrings - Match them to the crystals on your dress !!!



1285
Crystal
Pink



1285
Sea
Glass



1285
Amethyst
Purple

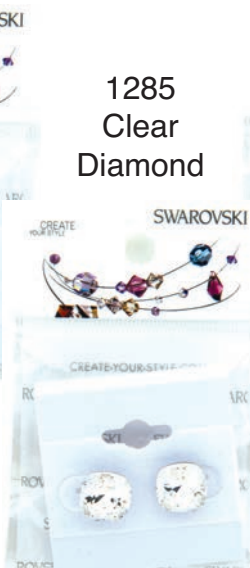

1285
Clear
Diamond

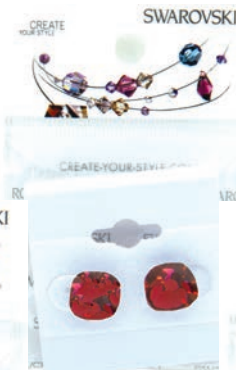

1285
Ruby
Red



1285
Sapphire
Blue



1285
Fuchsia



1009

1011

1014



1009 Bright Pink

1011 Turquoise

1014 Violet

Solid Colour Single Bags - Triangle shaped skate bags with zippered back pocket, reinforced rigid bottom to protect against sharp skate blades and toe picks, and an adjustable shoulder strap.

1016

1018

1019



1016 Black

1018 Deep Pink

1019 Concord Purple

Solid Colour Single Bags - Triangle shaped skate bags with zippered back pocket, reinforced rigid bottom to protect against sharp skate blades and toe picks, and an adjustable shoulder strap.

Arc Design Single Skate Bag - Triangle skate bag with mesh top for breathability, shoulder strap and reinforced bottom to keep picks & blades from cutting through.

1020

1021

1012



1020 Cherry

1021 Wedgewood Blue

1012 Pink

**1031 - 1038
Crystal Skates
Single Bag -**

Triangle shape with reinforced bottom, a shoulder strap and crystal skate silhouettes on both sides.

NEW

1032
Royal
Blue

1037
Bright
Pink

1031
Orchid

1036
Black

1038
Concord
Purple

1051 - 1056 Crystal Skates Shoulder Pack - Grab-and-Go style single shoulder back pack with grab loop, mesh water bottle holder, extra front zipper pockets, a reinforced bottom and sparkling crystal skate design.

1051
Orchid

1052
Royal
Blue

1056
Black

NEW

1410
Purple

1410 Flannel Boot Bags - Purple or Blue Penguin Print - 100% cotton bags with drawstrings.
1418 blade covers sold separately (Shown on page 138)

1410
Blue

1410
Blue

1418

154



Shoulder Pack Skate Bags -

Ergonomically designed single shoulder strap back pack. Loop grab handle, detachable cell phone pouch on the back strap, mesh water bottle holder, reinforced bottom to protect against sharp blades, front zip pocket.



Kangaroo Pack Skate Bag -

Back pack style skate bag with reinforced bottom, dual zippered side pockets, an interior zippered pocket and a separate zip around front with a large mesh pouch that accommodates damp practicewear and gloves or even a helmet. Mesh opening adjusts with a bungee and toggle.

Garment Bags - Designed to match a wide range of our skate bag styles. Full front zipper, skate embroidery logo, clear peek-a-boo window.





3030
Turquoise



3050
Purple



3060
Black



4030
Blue

4070
Deep Pink

Penguin Print Skate Shoulder Packs - Single shoulder strap style ergonomic skate bag with cell phone pouch, mesh water bottle pocket, loop grab handle and zippered outer pocket for extra gear.

3050 - 3070 Bungee Skate Back Packs -

Mesh top side compartments for skates plus a roomy middle compartment that holds lots of gear and fits a helmet too. Reinforced bottom protects against blades. Ventilated side pockets are also great for storing wet guards and damp gloves. **LIMITED QUANTITIES**



3070
Pink



4033 Blue

4077 Deep Pink

Penguin Print Garment Bags - Fully zippered garment bags in our fun penguin print to match our collection of print skate bags.

Penguin Print Skate Shape Bag - New print bag with fun skating penguin print, a mesh back pocket for gloves or a water bottle and an adjustable shoulder strap. Reinforced bottom keeps skate blades from cutting through.



4013
Blue

4017
Deep Pink



6025 Purple

6045 Deep Pink

6085 Navy

6025 - 6095 Graffiti Skate Bag on Wheels - Rolling duffel style skate bag with extendible handle, zippered outer pocket, large top compartment and separate bottom compartment for skates, plus an adjustable shoulder strap. 60 cm x 32 x 29 cm



6020
Purple



6095 Ice Pink

6020 - 6090 Graffiti Carry All Skate Bag - Large size skate bag for holding guards, practice wear and accessories with a reinforced bottom to guard against sharp blades, a padded adjustable shoulder strap plus grab handles, all in our fun skate graffiti print.

6090 Ice Pink



6040 Deep Pink



6080 Navy Blue



6004 Graffiti Shoulder Pack Skate Bag - Ergonomically designed single shoulder strap back pack. Loop grab handle, detachable cell phone pouch on the back strap, mesh water bottle holder, reinforced bottom to protect against sharp blades, front zip pocket.

Graffiti Garment Bags -

6022 Purple

6044 Deep Pink

6088 Navy

6099 Ice Pink



6004
Deep
Pink





5012 - 5016 Diamond Crystal Single Bags -

Triangular shaped skate bags with reinforced bottom to protect against toe picks, an adjustable shoulder strap and a sophisticated diamond & crystal pattern.

5020 - 5060 Diamond Crystal Carry All Skate Bag -

Large size skate bag for holding guards, practice wear and accessories with a reinforced bottom to guard against sharp blades, a padded adjustable shoulder strap plus grab handles, and of course a pretty scattering of crystals with our diamond pattern.



5066
Black

5066 - 5077 Diamond Crystal Garment Bags - Black or Lavender -

Black back and one side with clear window hole, plus our lovely diamond crystals on the other side.



5077
Lavender



Skate Laces: all in lengths: 84", 96", 108", 120"



1204 - Skate Laces - Black, white or beige

1206 - Waxed Skate Laces - Black or white

1206 lengths: 84", 96", 108", 120"



1260 Jerry's Blade Chamois - 100% genuine leather removes moisture from blades. Natural aesthetic imperfections and variations in thickness will occur but do not affect performance.

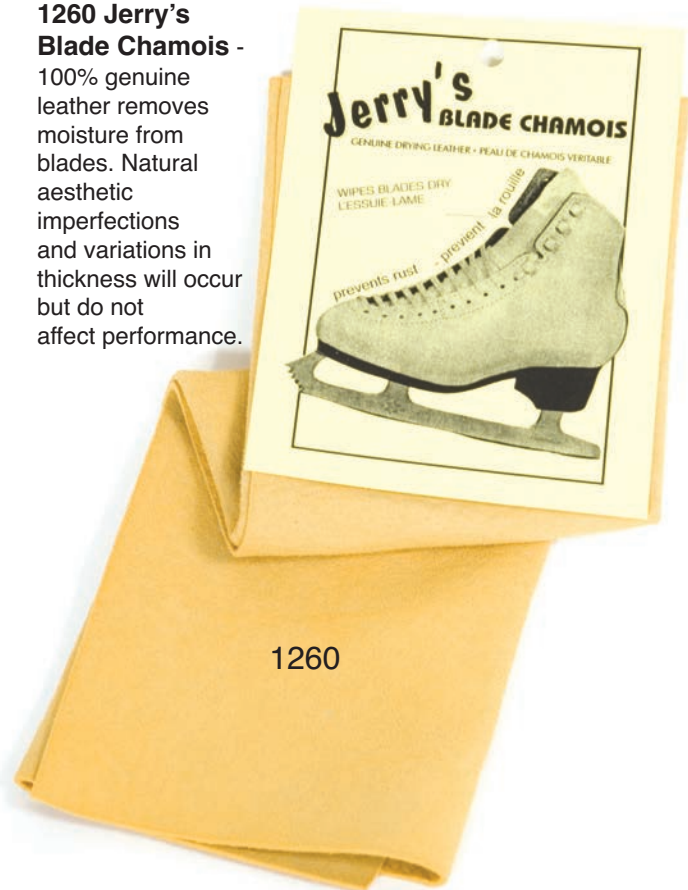

1260



1205



1205 - Rhinestone Skate Laces - White or beige

717 Fleece Insulated Bootcovers - Black or White - Lined boot covers with warm insulation to keep toes warmer. Velcro strap. Sizes: Small (Yot skate size 12 - 2 1/2), Medium (Youth ss size 3 - Adult 6), Large (Adult 6 - 9), XL (Adult skate size 10 - 13)



1220 Risport Laces - Black or White - Sizes 200, 220, 240, 260, 280 cm

Odor Aid Sprays:
1237 Green Eco
1238 Regular
1239 Pink Scented



717

717

1224 Twinkle Bootcovers - Black or White -

Youth or Adult

1225 Lycra Bootcovers - Assorted Colours -

Youth or Adult

1227 Velvet Bootcovers - Assorted Colours -

Youth or Adult



1227

1227

1227

718

718 Fuzzy Bootcovers -

White Only - XXS (Youth skate size 8 - 10), XS (Youth 10 - 12), S (Youth 13 - 2), M (Adult 3 - 6), L (Adult skate size 7 - 8 1/2)



1226CS

1226 Crystal Covers-

Lycra bootcovers

1226CS - Black Swoosh

1226D - Black Daisy

1226S - White or Black Snowflake



1226S
Black



1226S
White



1226D

1228F

1228C

NEW



1228 Print Boot Covers-Lycra bootcovers

1228C - Code Breaker Print

1228F - Frost Flurry Print

RISPORT® SKATES

Antares Set



ANTARES Set - White or Black -

Stiffness rating: 30

This skate features a new thinner sole, improved hourglass contoured tongue for comfort and full stitching around the laces.

RISPORT® SKATES

Electra Set - White and Black -

Stiffness rating: 45

The Electra comes as a set mounted with a Sterling blade.

Lightweight upper, strong ankle support with enough flexibility for mid range skaters. Well padded for comfort.

Electra Set

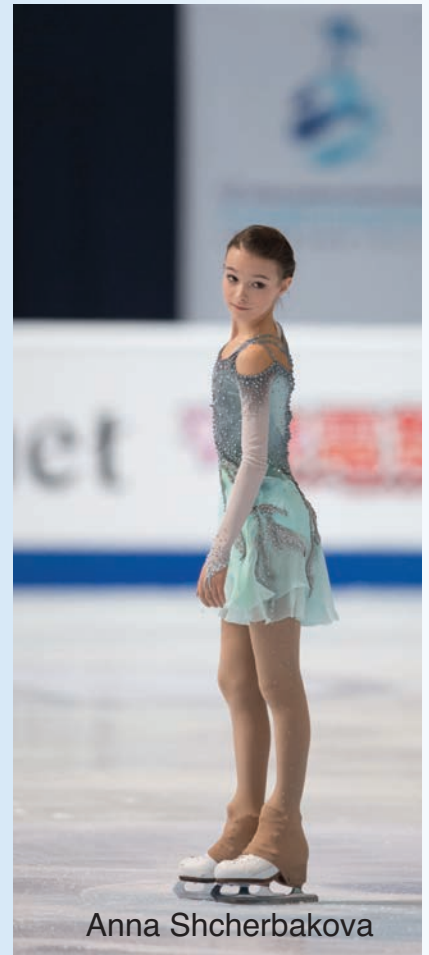

Anna Shcherbakova

RISPORT® SKATES

RF3 Pro - White and Black -

Stiffness Rating: 50
Natural Leather Boot with all around padded collar for extreme comfort. Angled soles allow for better edges while antibacterial microfiber lining promotes foot health.

Comes in AA, B, C, & mens width.



RF3 Pro

Dance Elite -

Stiffness Rating: 65
Lightweight boot with ultra padded cuff, and shorter cut shaft and tongue to allow for superior flexibility. Available in C width.



Dance Elite



ROYAL PRO
White and Black -

Stiffness Rating: 55

Truly featherweight upper level skate model, with fantastic fully padded all-around cuff profile for extreme comfort, a revolutionary tongue that conforms to the foot and dual lace loops to prevent pressure on the toes. Ugraded hooks, loop stitching and a sprinkle of crystals complete the design. Comes in AA, B, C, & mens width.



ROYAL PRO



Shoma Uno



Rika Kihira



Padded all around
Cuff Profile



Royal Exclusive

Royal Exclusive -
White and Black -

Stiffness Rating: 90

Designed for strong athletes doing triple and quadruple jumps. The boot is constructed with featherweight microfiber uppers as well as thermoplastic soles with a leather insert. So light, this boot is designed to optimize endurance, while also offering superior comfort with its ergonomic padding and padded back collar.

Available in B, C
and mens widths.



Royal Exclusive

ROYAL ELITE

Royal Elite - Pearl



RISPORT
SKATES
facebook.com/risportskates

ROYAL ELITE



Royal Elite - white

ROYAL ELITE - White, Pearl, Black -

Stiffness Rating: 90

New top of the line super lightweight model sports sparkling crystals and dressy loop stitching and comes in traditional white and black as well as a fabulous new pearl colour. Wow! Luckily the boot is as technical as it is pretty. Designed with an ergonomically padded tongue, dual lace loops for a snug no-slip fit, premium antibacterial micro-fibre lining infused with aloe vera and a lower modern cut boot height. Available in AA, B and C plus mens width.

RF1 ELITE

RF1 Elite - White and Black

Stiffness Rating: 90

Superior World Class boot with premium traditional leather construction. This boot is the choice of the top international competitive skaters around the world. Crafted in Italy by world renowned craftsmen, this boot is constructed for all triple and quadruple jumps. Lace loops and super padded tongue keep comfort to a maximum. The special angled sole allows for deep edge movement.

AA,B & C widths.



RF1 ELITE

Anna Shcherbakova





EBAG WM



EBAG WM - Edea With Me Bag -
Perfect for all the items you want organized with you at the rink!



EBAG WM



EPOLISH - Edea Polish

EABSORB - Edea Odor & Moisture Absorbers to keep boots fresh and dry. Set of 2 per package.
ALOHA - shown
PINK FEATHER - also available



WITH ME



ALOHA

ESPIN - Edea spinners - Assorted designs - Plastic spinner with curved rocker for off ice training



BUBBLE



DIAMOND



EBAG - Edea Trolley Bag on wheels



OVERTURE SET -

- Full Italian leather uppers
- Thin soles for better control
- Anatomically designed padded tongue
- Orthopaedic foam ankle padding
- Embedded hooks for strength

STIFFNESS RATING: 48

OVERTURE - Italian leather skates designed for skaters working on single jumps.

1229



1229 Edea Laces - Black or White
Sizes: 240, 260, 280 cm



E DRILL

E DRILL - Edea drill bits are available to assist in mounting



FLAMENCO ICE -

- Low back profile for flexibility & better toe extension
- Padded, flexible back cuff for comfort
- Anatomic, double padded tongue for comfort
- Orthopaedic foam ankle padding
- Two component dual sole for minimizing vibrations
- New footbed system for better foot alignment & support

STIFFNESS RATING: 70



FLAMENCO ICE - White & Black - This model is designed for serious ice dancers as it allows for freedom of movement with a stiffer level skate. Also a popular model with coaches.



CHORUS -

- Thin soles for better control
- Quick drying perforated microfibre lining
- Cushioned back cuff for comfort
- Anatomically designed padded tongue
- Orthopaedic foam ankle padding
- New footbed system for improved foot support & alignment
- Embedded hooks for strength

STIFFNESS RATING: 70

CHORUS - White or Black - This skate is ideal for skaters landing single jumps and starting doubles. Full Italian leather uppers and a very streamlined look combined with unparalleled comfort.



CHORUS SET - White or Black -

The Chorus boot is also available as a set with a precision mounted Sterling Blade.



YUZURU HANYU

 Olympic Champion 2014 & 2018
 World Record Total Score 330.43 pt.
 World Record Short Program 112.72 pt.
 World Record Free Skating 223.20 pt.



EDEA



Concerto



CONCERTO -

- Two component dual sole for minimizing vibrations
- New footbed system for better foot support and alignment
- Orthopaedic foam ankle padding for comfort & firm foot placement
- Cushioned back cuff for comfort & improved foot extension
- Anatomical tongue with double padding to reduce lace bite
- Quick drying perforated antibacterial microfibre lining



STIFFNESS RATING: 85



CONCERTO - Black and White -

This is a strong boot for serious, top level skaters. Excellent ankle support and superior comfort.

KAETLYN OSMOND



Olympic Bronze Medalist 2018
World Champion 2018
Grand Prix Final Bronze Medalist 2017/18
Canadian Silver Medalist 2018



www.edeaskates.com

ICE FLY - The Choice of World Competitors



ICE FLY -



- Two component dual sole reduces vibrations
- New Air-Tech lining for quick drying
- Mesh & Microfibre panelled uppers
- Anatomic tongue with double padding
- Orthopaedic foam ankle padding for comfort
- Lace loops on the tongue keep laces aligned
- New footbed system for support & alignment
- Embedded hooks for strength

STIFFNESS RATING: 90

ICE FLY - Black or White - Top of the line boot for advanced skaters landing triples & quads. This is a strong boot that miraculously still allows for a flexible range of motion! Very lightweight in design to reduce fatigue & allow for extra height on jumps.



PIANO



PIANO -
Available in
Black or White



PIANO -

- Revolutionary shock absorbing technology engineered to prevent injury and stress on joints and bones
- Premium padded collar surrounds you in comfort
- Lace loops on tongue to prevent movement
- Full circulating ventilation and breathability



Wrap Around Cushioned
Padded Collar



Ekaterina Kurakova





Gold Seal - Advanced freeskating blade with 8 ft rocker, cross cut picks, side honing and solid sole plate. 7/16 radius of hollow.

John Wilson Blades are the unquestionable industry leaders in design and performance for the World's top competitive skaters. They are crafted with great care in England using time honoured traditions, craftsmanship and the latest in innovation.

John Wilson
THE PERFECTION TO YOUR ROUTINE



Pattern 99 - One of the Worlds' most recognised blade is worn by champion after champion, year after year. Aggressive freeskating toe pick profile combined with parallel siding, straight cut picks and an 8 ft rocker. 7/16 radius of hollow.

John Wilson
THE PERFECTION TO YOUR ROUTINE



Pattern 99 Revolution - Worn by current World and Olympic Champions, this aggressive freeskating blade is designed with the newest carbon fibre components for lightness and flex cushioning on landings. 8 ft rocker, straight cut picks and parallel sided. 7/16 radius of hollow.



John Wilson
THE PERFECTION TO YOUR ROUTINE



Gold Seal Revolution - The new benchmark in freeskating blades, the Gold Seal Revolution combines carbon fibre technology with all the benefits of a traditional steel blade. This makes for a more dynamic, flexible, lighter blade. It features cross cut picks, side honing and an 8 ft rocker. 7/16 radius of hollow.

John Wilson

THE PERFECTION TO YOUR ROUTINE



Arrow - Lightest carbon steel blade on the market with superior jointing and chrome finishing to prevent corrosion. Reduced heel lift makes this an aggressive entry level blade.

John Wilson
THE PERFECTION TO YOUR ROUTINE

John Wilson
THE PERFECTION TO YOUR ROUTINE

John Wilson
THE PERFECTION TO YOUR ROUTINE

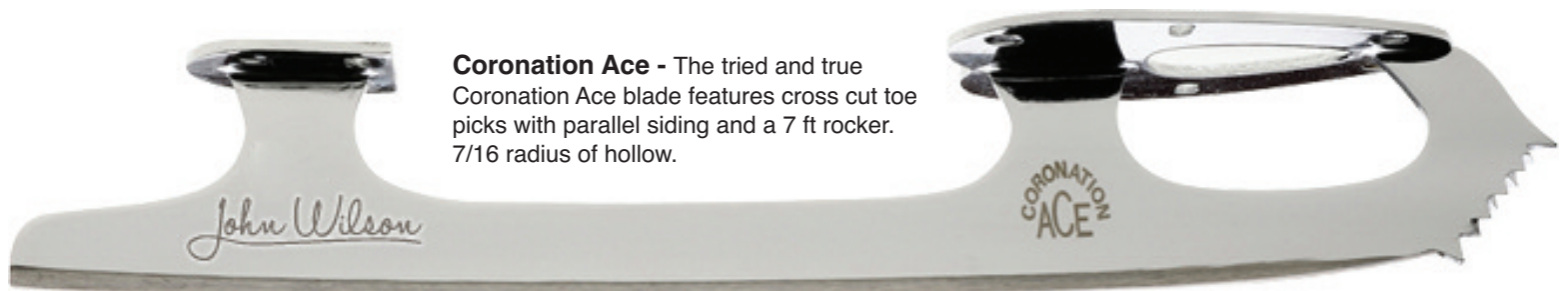

Coronation Ace - The tried and true Coronation Ace blade features cross cut toe picks with parallel siding and a 7 ft rocker. 7/16 radius of hollow.

Coronation Ace Lite - The newest innovation from John Wilson features a light weight design with strengthened sole plates and thinner blade for faster changes of edges. Same dynamic pick profile and cross cut teeth as the Coronation Ace.

17%
LIGHTER

NEW

John Wilson
THE PERFECTION TO YOUR ROUTINE

Coronation Ace Lite -



7ft rocker is excellent for developing skating skills with added manoeuvrability.

Subtle rocker curve provides more stability and allows the skater to reach the base pick quicker.

Cross cut picks provide secure bite when learning toe jumps.



Flight - Superior blade for skaters advancing into the star skate arena of jumping and spinning with a lower heel lift, improved Rockwell hardness and unmatched lightness in the carbon steel market.



Galaxy - The latest design from MK introducing a parallel sided freeskating blade made from 3.8mm steel. This blade also features intricate cross cut toe picks. 8ft primary rocker radius and 7/16 radius of hollow.



Professional -

Classic steel freestyle blade with parallel sides and cross-cut picks. Excellent for advancing skaters doing more difficult jumps and spins. Counter sunk mount holes and factory sharpened. 7 ft rocker; 7/16 radius of hollow.

All MK Blades are made in England





The MK Dance Blade is undoubtedly the top choice for competitive ice dancers around the world. Found on podium after podium, this is the blade worn by champions across the globe. These blades from MK showcase all of the attention to detail that is synonymous with the company: countersunk mount holes, laser cut right and left sole plates and high end chroming for a jewellery-like finish. They are proudly crafted in Sheffield England melding time honoured traditions alongside the newest innovations in technology. Unbeatable quality and assurance for the most demanding of skaters. An enduring Legacy.

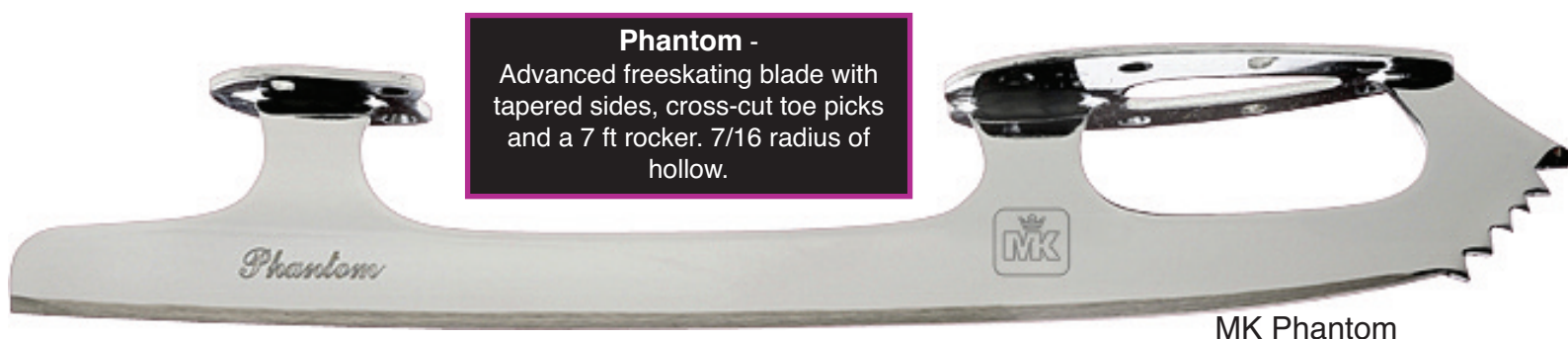

The MK Phantom is a world renowned high performance freeskating blade worn by today's World Champions. They feature some of the most aggressive cross-cut toe picks available anywhere world wide, enabling phenomenal, superior jumping. Every pair is meticulously crafted with great care by artisans, many who are 3rd generation craftsmen at their state of the art plant in Sheffield England. Time honoured attention to detail is combined with new high technological robotic tooling to produce all MK blades to the most exacting standards. This dedication and care is why champions like Patrick Chan skate on MK Phantom Blades. Available in 1/4" increments.





MK Gold Star Revolution - The latest carbon fibre technology reduces weight to improve endurance and maximizes jumping height. Advanced freeskating blade with cross cut toe picks and side honing. 7 ft rocker - 7/16 radius of hollow. Sizing in 1/4" increments.



MK Phantom Revolution - The choice of champions, now available in feather light carbon fibre. Advanced freeskating blade also features cross cut picks and dove tailing to improve flow and speed. 7 ft rocker - 7/16 radius of hollow. 1/4" sizes.

JOIN THE REVOLUTION!



MUST HAVE BLADES

New! New! New!

MK Professional Lite -

22 % Lighter version of the traditional carbon steel MK Professional blade. The new Professional Lite provides skaters with the advantage of reduced fatigue. The Professional Lite is designed as a thinner blade which allows for quicker changes of edges and improved glide. Superior freeskating blade with intricate cross cut picks and parallel siding. 7 ft rocker - 1/4" sizes.



MUST HAVE BLADES

